

**NOTICE!!**

**These documents have been scanned!**

**Do not place un-scanned documents beneath this notice!**

**Do not remove this notice from this file!**

GPO Jacket No. 560-102  
Print Order 61540  
Rise Business Services, LLC  
Job=AZ15 5/10/2019



Box Number= AZ15033



Claim Begin-End: AMC428905-AMC428905

1 Initial Receipt



AZ15033-21

AMC428474-AMC428905

**United States Department of the Interior**  
**Bureau of Land Management**  
 LANDS/RECREATION & PLANNING  
 ONE N CENTRAL AVE  
 PHOENIX, AZ 85004 -2203  
 Phone: 602-417-9200

Receipt

No: 3099369

<b>Transaction #:</b> 3190897	
<b>Date of Transaction:</b> 08/12/2014	
<b>CUSTOMER:</b>	
DIETER HEINZ STUTE 29332 SONOMA WAY SAN JUAN CAPISTRANO, CA 92675-1144 US	

LINE #	QTY	DESCRIPTION	REMARKS	UNIT PRICE	TOTAL
1	1.00	LOCATABLE MINERALS / MINING CLAIMS-NEW, UNADJUD, ONE OR MORE AUTH NOS / NEW MINING CLAIM LOCATION FEE \$34 CASES: AMC428905/\$34.00		- n/a -	34.00
2	1.00	LOCATABLE MINERALS / MINING CLAIMS-NEW, UNADJUD, ONE OR MORE AUTH NOS / NEW MINING CLAIM PROCESSING FEE CASES: AMC428905/\$20.00		- n/a -	20.00
3	1.00	LOCATABLE MINERALS / MINING CLAIMS-NEW, UNADJUD, ONE OR MORE AUTH NOS / NEW MINING CLAIM MAINT FEE \$140 CASES: AMC428905/\$140.00		- n/a -	140.00
4	1.00	LOCATABLE MINERALS / MINING CLAIMS-NOT NEW-UNADJUD, ONE AUTH NO. ONLY / MINING CLAIM MONEY RECEIVED CASES: AMC428905/\$18.00	OVERPAYMENT NEW PLACER LOCATION	- n/a -	18.00
<b>TOTAL:</b>					<b>\$212.00</b>

PAYMENT INFORMATION			
1	AMOUNT:	212.00	POSTMARKED: 08/07/2014
	TYPE:	CHECK	RECEIVED: 08/11/2014
	CHECK NO:	1817	
	NAME:	STUTE, HEINZ DIETER 29332 SONOMA WAY	

8/12/14

SAN JUAN CAPISTRANO CA 92675-1144 US

REMARKS

This receipt was generated by the automated BLM Collections and Billing System and is a paper representation of a portion of the official electronic record contained therein.

**NOTICE!!**

**These documents have been scanned!**

**Do not place un-scanned documents beneath this notice!**

**Do not remove this notice from this file!**

GPO Jacket No. 560-102  
Print Order 61540  
Rise Business Services, LLC  
Job=AZ15 5/10/2019



Box Number= AZ15033



Claim Begin-End: AMC428905-AMC428905

2 Correspondence



AZ15033-21

AMC428474-AMC428905

**NO  
DOCUMENTS  
FOUND**

NO DOCUMENTS FOUND  
NO DOCUMENTS FOUND

**NOTICE!!**

**These documents have been scanned!**

**Do not place un-scanned documents beneath this notice!**

**Do not remove this notice from this file!**

GPO Jacket No. 560-102  
Print Order 61540  
Rise Business Services, LLC  
Job=AZ15 5/10/2019



Box Number= AZ15033



Claim Begin-End: AMC428905-AMC428905

3 Transfers



AZ15033-21

AMC428474-AMC428905

**NO  
DOCUMENTS  
FOUND**

NO DOCUMENTS FOUND  
NO DOCUMENTS FOUND

**NOTICE!!**

**These documents have been scanned!**

**Do not place un-scanned documents beneath this notice!**

**Do not remove this notice from this file!**

GPO Jacket No. 560-102  
Print Order 61540  
Rise Business Services, LLC  
Job=AZ15 5/10/2019



Box Number= AZ15033



Claim Begin-End: AMC428905-AMC428905

4 Annual Filings



AZ15033-21

AMC428474-AMC428905



UNITED STATES  
DEPARTMENT OF THE INTERIOR  
BUREAU OF LAND MANAGEMENT

**MAINTENANCE FEE WAIVER CERTIFICATION**

269  
*[Handwritten signature]*

428905

FORM APPROVED  
OMB NO. 1004-0114  
Expires: January 31, 2020

SEE INSTRUCTIONS ON PAGE 2

- This small miner waiver is filed for the assessment year beginning on September 1, 2018 and ending on September 1, 2019.
- The undersigned and all related parties owned ten or fewer mining claims, mill, or tunnel sites located and maintained on Federal lands in the United States of America on September 1, 2019.
- The undersigned have performed the assessment work required by law for each mining claim listed prior to filing this waiver and understand that by filing this form, the undersigned must file an affidavit of assessment work with the Bureau of Land Management (BLM) by the December 30th following the filing of this waiver.
- The undersigned understand that if the assessment work obligation has not yet come due under 30 U.S.C. 28 (for those claims in their first assessment year only), a notice of intent to hold reciting this condition must be recorded by the December 30th following the filing of this waiver.
- The undersigned understand that mill and tunnel sites may also be listed on this waiver and be waived from payment of the maintenance fee, and that a notice of intent to hold for these sites is required to be filed with the BLM by the December 30th following the filing of this waiver.
- The undersigned understand and acknowledge that pursuant to 43 U.S.C. 1212 and 18 U.S.C. 1001, the filing or recording of a false, fictitious, or fraudulent document with the BLM may result in a fine of up to \$250,000, a prison term not to exceed five years, or both.
- The mining claims, mill or tunnel sites for which this waiver from payment of the maintenance fees is requested are:

CLAIM OR SITE NAME	BLM RECORDATION SERIAL NUMBER
1. <u>OHMI-18</u> ✓	<u>428905</u>
2.	
3.	
4.	
5.	
6.	
7.	
8.	
9.	
10.	

RECEIVED  
 BLM AT STATE OFFICE  
 2019 AUG 19 P 3:00  
 PHOENIX, ARIZONA

The owner(s) (claimants) of the above mining claims and sites are:

<u>Dieter Stute</u> ✓ (Owner's Name - Please Print)	<u>[Signature]</u> (Owner's Signature)
<u>29332 Sonoma Way</u> (Owner's Mailing Address)	<u>S.J. Capistrano</u> <u>CA</u> <u>92675</u> (City) (State) (Zip Code)
ENTERED SEP 09 2019 Ac 483 PB	
_____ (Owner's Name - Please Print)	_____ (Owner's Signature)
_____ (Owner's Mailing Address)	_____ (City) (State) (Zip Code)
_____ (Owner's Name - Please Print)	_____ (Owner's Signature)
_____ (Owner's Mailing Address)	_____ (City) (State) (Zip Code)
_____ (Owner's Name - Please Print)	<u>#4537837</u> (Owner's Signature)
<u>NW.1</u> (Owner's Mailing Address)	_____ (City) (State) (Zip Code)

UNITED STATES  
DEPARTMENT OF THE INTERIOR  
BUREAU OF LAND MANAGEMENT  
**MAINTENANCE FEE WAIVER CERTIFICATION**

448

*[Handwritten signature]*

428905

FORM APPROVED  
OMB NO. 1004-0114  
Expires: January 31, 2020

SEE INSTRUCTIONS ON PAGE 2

- This small miner waiver is filed for the assessment year beginning on September 1, 2017 and ending on September 1, 2018.
- The undersigned and all related parties owned ten or fewer mining claims, mill, or tunnel sites located and maintained on Federal lands in the United States of America on September 1, 2018.
- The undersigned have performed the assessment work required by law for each mining claim listed prior to filing this waiver and understand that by filing this form, the undersigned must file an affidavit of assessment work with the Bureau of Land Management (BLM) by the December 30th following the filing of this waiver.
- The undersigned understand that if the assessment work obligation has not yet come due under 30 U.S.C. 28 (for those claims in their first assessment year only), a notice of intent to hold reciting this condition must be recorded by the December 30th following the filing of this waiver.
- The undersigned understand that mill and tunnel sites may also be listed on this waiver and be waived from payment of the maintenance fee, and that a notice of intent to hold for these sites is required to be filed with the BLM by the December 30th following the filing of this waiver.
- The undersigned understand and acknowledge that pursuant to 43 U.S.C. 1212 and 18 U.S.C. 1001, the filing or recording of a false, fictitious, or fraudulent document with the BLM may result in a fine of up to \$250,000, a prison term not to exceed five years, or both.
- The mining claims, mill or tunnel sites for which this waiver from payment of the maintenance fees is requested are:

CLAIM OR SITE NAME	BLM RECORDATION SERIAL NUMBER
1. OHMI-18	428905 (913)
2.	
3.	
4.	
5.	
6.	
7.	
8.	
9.	
10.	

RECEIVED  
BLM AZ STATE OFFICE  
2018 AUG 28 P 12:51  
PHOENIX, ARIZONA

The owner(s) (claimants) of the above mining claims and sites are:

*105* Dieter Stute  
(Owner's Name - Please Print)  
29332 Sonoma Way  
(Owner's Mailing Address)

*A.D. Stute*  
(Owner's Signature)  
S. J. Capistrano CA 92675  
(City) (State) (Zip Code)

(Owner's Name - Please Print)  
(Owner's Mailing Address)

(Owner's Signature)  
(City) (State) (Zip Code)

(Owner's Name - Please Print)  
(Owner's Mailing Address)

(Owner's Signature)  
ENTERED SEP 13 2018  
AC483  
FB  
(City) (State) (Zip Code)

(Owner's Name - Please Print)  
(Owner's Mailing Address)

(Owner's Signature)  
(City) (State) (Zip Code)

*NW 105*

UNITED STATES  
DEPARTMENT OF THE INTERIOR  
BUREAU OF LAND MANAGEMENT

FORM APPROVED  
OMB NO.: 1004-0114  
Expires: January 31, 2020

408062  
~~428905~~

**AFFIDAVIT OF ANNUAL ASSESSMENT WORK**

**WHEN RECORDED, MAIL DOCUMENT TO:**

NAME: Anna Katharina Stute  
ADDRESS: 29332 Sonoma Way  
CITY, STATE, ZIP: S.F. Capistrano, CA 92625

**FOR COUNTY RECORDER'S USE**

No. of Claims 1  
x \$10/claim  
Total due BLM \$ 10<sup>00</sup>

**TO ALL WHOM IT MAY CONCERN:**

1. The undersigned certifies that at least \$100 per claim was expended for development, labor and improvements, or equivalent value added, as the annual assessment work for the assessment year ending September 1, \_\_\_\_\_ for the following contiguous unpatented mining claim(s), located in the County of \_\_\_\_\_, in the State of \_\_\_\_\_.

BLM Serial No.	Name of Claim	Tp Rg Sec Mer				County Recordation Book and Page No.	Co. Recording Date
		Example: 13N 5E 14 MDM					
408062	DHME-18-2	T3N	R18W	S10	MDM	2015-02919	9-03-2015

RECEIVED  
BLM AZ STATE OFFICE  
2018 AUG 28 P 12:52  
PHOENIX, ARIZONA

#4250095

(Continued on page 2)

ENTERED  
AUG 31 2018  
BY: RAM

2. Type of labor and improvements (specify what was done and give the total value for that labor and improvement to show at least \$100 for each claim). If a geological, geochemical, or geophysical survey was performed, as per 30 U.S.C. 28-1, reference the title of the report of survey, give cost and date of the survey and report, and indicate it was filed with the County Recorder:

Description of Work Performed	Value of Work Performed	Date Work Was Performed
General clean up, remove trash	\$ 462 <sup>00</sup>	Jan - April 2018

3. Name and mailing address of each person who performed the labor and improvements:

Name (please print)

Current Mailing Address (please print)

Anna Katharina Stute

29332 Sonoma Way, S.F. Capistrano, CA 92675

4. Name and mailing address of each person who holds and claims the subject mining claim(s) for the valuable minerals contained therein. Be sure to indicate if there is a change of address:

Name (please print)

Current Mailing Address (please print)

Anna Katharina Stute

29332 Sonoma Way, S.F. Capistrano, CA 92675

Cordula Stute

4474 W. 133rd St, Hawthorne, CA 90250

Patrick Allen

4474 W. 133rd St, Hawthorne, CA 90250

Claudius Stute

404 Cedar Ave, Rutland, VT 05701

5. The undersigned testifies that on the date of August 5, 2018, all monuments required by law were erected upon the subject claim(s), and all notices required by law were posted on the subject claim(s) or copies thereof were in place, and at said date, each corner monument bore or contained

RECEIVED  
 BLM AZ STATE OFFICE  
 2018 AUG 28 P 12:52  
 PHOENIX, ARIZONA

markings sufficient to appropriately designate the corner of the claim to which it pertains and the name of the claim(s).

I hereby certify under penalty of perjury under the laws of the State of Arizona that the foregoing statements are true and correct:

Anna-K. Stutz Date: 8-22-2018  
(Signature of person responsible for above statement)

Title 18 U.S.C. 1001 and 43 U.S.C. 1212 make it a crime for any person knowingly and willfully to make to any department or agency of the United States any false, fictitious or fraudulent statements or representations as to any matter within its jurisdiction.

**Notary Block**

SUBSCRIBED AND SWORN TO before me, this 22 day of August 20 18

By: SEE ATTACHMENT  
(Signature of Affiant)

Title: NOTARY PUBLIC

My Commission Expires: OCT 15, 2021

RECEIVED  
BLM AZ STATE OFFICE  
2018 AUG 28 P 12: 52  
PHOENIX, ARIZONA

**INSTRUCTIONS**

1. This is an optional form that may be used to satisfy the requirements for the Bureau of Land Management (BLM) under the provisions of 43 U.S.C. §1744 and 30 U.S.C. §28-28d and the regulations thereunder (43 CFR part 3835). Since local and State laws may vary, you should contact your local and State agencies where the claims are located to ensure all applicable laws and requirements are satisfied.
2. The claimant(s) must fill in the date in paragraph 1 for the applicable assessment year and the county and state where the claims are located.
3. All claim names, BLM serial numbers, legal descriptions, and original county recording information must be listed for the claims pertaining to this assessment notice.
4. The claimant(s) must complete paragraph 2 listing all labor or improvements which was performed on or did benefit the subject mining claims. The value and date of the labor or improvements must also be listed. The total amount of labor or improvements can be listed, but the total expenditure must equal at least \$100 for each claim.
5. The names and current mailing addresses of the person(s) performing the labor shall be listed in paragraph 3.
6. The name and current mailing address of each owner (claimant) of the claims shall be listed in paragraph 4. The mailing address shall be the owner's address and not the address of an agent or anyone representing the claimant. Be sure to note if there has been a change of address.
7. Paragraph 5 shall be completed to show the date it was verified that all monuments required by law were properly erected, all notices were posted, and that corners were appropriately designated for all claims listed.
8. An exact legible reproduction or duplicate (other than microfilm or other electronic media) of this affidavit or another type of affidavit of assessment work that you file or will file in the county where each claim is located, must be filed with the BLM on or before December 30 of the calendar year in which the assessment year ends. For mill or tunnel sites, a separate notice of intent to hold must be filed with the BLM on or before December 30. Requirements for filing a notice of intent to hold can be found at 43 CFR 3835.33.
9. A processing fee of \$10 for each claim listed must be remitted to the BLM along with this or any other affidavit of assessment work.

**CALIFORNIA JURAT WITH AFFIANT STATEMENT**

**GOVERNMENT CODE § 8202**

- See Attached Document (Notary to cross out lines 1-6 below)
- See Statement Below (Lines 1-6 to be completed only by document signer[s], *not* Notary)

\_\_\_\_\_  
Signature of Document Signer No. 1

\_\_\_\_\_  
Signature of Document Signer No. 2 (if any)

RECEIVED  
 BLM AZ STATE OFFICE  
 2018 AUG 28 P 12: 52  
 PHOENIX, ARIZONA

A notary public or other officer completing this certificate verifies only the identity of the individual who signed the document to which this certificate is attached, and not the truthfulness, accuracy, or validity of that document.

State of California  
 County of ORANGE

Subscribed and sworn to (or affirmed) before me  
 on this 22 day of AUGUST, 2018,  
 by \_\_\_\_\_  
 Date Month Year

(1) ANNA K. STUTE  
 (and (2) \_\_\_\_\_),  
 Name(s) of Signer(s)

proved to me on the basis of satisfactory evidence  
 to be the person(s) who appeared before me.

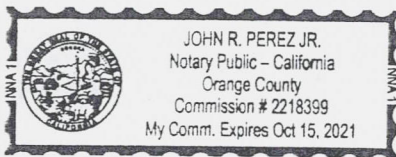

Signature \_\_\_\_\_  
 Signature of Notary Public

Seal  
 Place Notary Seal Above

**OPTIONAL**

*Though this section is optional, completing this information can deter alteration of the document or fraudulent reattachment of this form to an unintended document.*

**Description of Attached Document**

Title or Type of Document: \_\_\_\_\_ Document Date: \_\_\_\_\_  
 Number of Pages: \_\_\_\_\_ Signer(s) Other Than Named Above: \_\_\_\_\_

Bureau of Land Management  
Lands/Recreation&Panning  
One N. Central Ave  
Phoenix, AZ. 85004-2203

Anna K. Stute  
29332 Sonoma Way  
San Juan Capistrano  
Ca. 92675  
Aug. 05. 2018

Dear sir or Madam,

included are the forms of Affidavit Assessment Work and the Maintenance Fee Waiver Cert.  
for the BLM Record number: 408062, notarized and a check of \$10.00.

Sincerely

*Anna K. Stute*  
Anna K. Stute

RECEIVED  
BLM AZ STATE OFFICE  
2018 AUG 28 P 12:52  
PHOENIX, ARIZONA

UNITED STATES  
DEPARTMENT OF THE INTERIOR  
BUREAU OF LAND MANAGEMENT

FORM APPROVED  
OMB NO.: 1004-0114  
Expires: January 31, 2020

**AFFIDAVIT OF ANNUAL ASSESSMENT WORK**

WHEN RECORDED, MAIL DOCUMENT TO:

NAME: Dieter Stute

ADDRESS: 29332 Sonoma Way

CITY, STATE, ZIP: S.F. Capistrano, CA 92675

FOR COUNTY RECORDER'S USE

No. of Claims 1  
x \$10/claim  
Total due BLM \$ 10<sup>00</sup>

TO ALL WHOM IT MAY CONCERN:

1. The undersigned certifies that at least \$100 per claim was expended for development, labor and improvements, or equivalent value added, as the annual assessment work for the assessment year ending September 1, \_\_\_\_\_ for the following contiguous unpatented mining claim(s), located in the County of \_\_\_\_\_, in the State of \_\_\_\_\_.

BLM Serial No.	Name of Claim	Tp	Rg	Sec	Mer	County Recordation Book and Page No.	Co. Recording Date
428905	OHME-18	T3N	R18W	S10	MDM	2015-02920	9-03-201

RECEIVED  
BLM AZ STATE OFFICE  
2018 AUG 28 P 12:51  
PHOENIX, ARIZONA

#425009



2. Type of labor and improvements (specify what was done and give the total value for that labor and improvement to show at least \$100 for each claim). If a geological, geochemical, or geophysical survey was performed, as per 30 U.S.C. 28-1, reference the title of the report of survey, give cost and date of the survey and report, and indicate it was filed with the County Recorder:

Description of Work Performed	Value of Work Performed	Date Work Was Performed
<i>General clean up, trash removal</i>	<i>321<sup>00</sup></i>	<i>Jun - April 2018</i>

3. Name and mailing address of each person who performed the labor and improvements:

Name (please print)

Current Mailing Address (please print)

*Dieter Stute*  
 \_\_\_\_\_  
 \_\_\_\_\_

*29332 Sonoma Way, S. Capistrano, CA 92675*  
 \_\_\_\_\_  
 \_\_\_\_\_

4. Name and mailing address of each person who holds and claims the subject mining claim(s) for the valuable minerals contained therein. Be sure to indicate if there is a change of address:

Name (please print)

Current Mailing Address (please print)

*Dieter Stute*  
 \_\_\_\_\_  
 \_\_\_\_\_  
 \_\_\_\_\_  
 \_\_\_\_\_

*29332 Sonoma Way, S. Capistrano, CA 92675*  
 \_\_\_\_\_  
 \_\_\_\_\_  
 \_\_\_\_\_  
 \_\_\_\_\_  
 \_\_\_\_\_

RECEIVED  
 BLM AZ STATE OFFICE  
 2018 AUG 28 P 12:51  
 PHOENIX, ARIZONA

5. The undersigned testifies that on the date of *August 5*, 20*18*, all monuments required by law were erected upon the subject claim(s), and all notices required by law were posted on the subject claim(s) or copies thereof were in place, and at said date, each corner monument bore or contained

markings sufficient to appropriately designate the corner of the claim to which it pertains and the name of the claim(s).

I hereby certify under penalty of perjury under the laws of the State of Arizona that the foregoing statements are true and correct:

River Date State Date: 08-22-2018  
(Signature of person responsible for above statement)

Title 18 U.S.C. 1001 and 43 U.S.C. 1212 make it a crime for any person knowingly and willfully to make to any department or agency of the United States any false, fictitious or fraudulent statements or representations as to any matter within its jurisdiction.

**Notary Block**

SUBSCRIBED AND SWORN TO before me, this 22 day of August 2018

By: SEE ATTACHMENT  
(Signature of Affiant)

Title: NOTARY PUBLIC

My Commission Expires: OCT 15, 2021

RECEIVED  
BLM AZ STATE OFFICE  
2018 AUG 28 P 12:51  
PHOENIX, ARIZONA

**INSTRUCTIONS**

1. This is an optional form that may be used to satisfy the requirements for the Bureau of Land Management (BLM) under the provisions of 43 U.S.C. §1744 and 30 U.S.C. §28-28d and the regulations thereunder (43 CFR part 3835). Since local and State laws may vary, you should contact your local and State agencies where the claims are located to ensure all applicable laws and requirements are satisfied.
2. The claimant(s) must fill in the date in paragraph 1 for the applicable assessment year and the county and state where the claims are located.
3. All claim names, BLM serial numbers, legal descriptions, and original county recording information must be listed for the claims pertaining to this assessment notice.
4. The claimant(s) must complete paragraph 2 listing all labor or improvements which was performed on or did benefit the subject mining claims. The value and date of the labor or improvements must also be listed. The total amount of labor or improvements can be listed, but the total expenditure must equal at least \$100 for each claim.
5. The names and current mailing addresses of the person(s) performing the labor shall be listed in paragraph 3.
6. The name and current mailing address of each owner (claimant) of the claims shall be listed in paragraph 4. The mailing address shall be the owner's address and not the address of an agent or anyone representing the claimant. Be sure to note if there has been a change of address.
7. Paragraph 5 shall be completed to show the date it was verified that all monuments required by law were properly erected, all notices were posted, and that corners were appropriately designated for all claims listed.
8. An exact legible reproduction or duplicate (other than microfilm or other electronic media) of this affidavit or another type of affidavit of assessment work that you file or will file in the county where each claim is located, must be filed with the BLM on or before December 30 of the calendar year in which the assessment year ends. For mill or tunnel sites, a separate notice of intent to hold must be filed with the BLM on or before December 30. Requirements for filing a notice of intent to hold can be found at 43 CFR 3835.33.
9. A processing fee of \$10 for each claim listed must be remitted to the BLM along with this or any other affidavit of assessment work.

**CALIFORNIA JURAT WITH AFFIANT STATEMENT**

**GOVERNMENT CODE § 8202**

- See Attached Document (Notary to cross out lines 1-6 below)
- See Statement Below (Lines 1-6 to be completed only by document signer[s], *not* Notary)

\_\_\_\_\_  
Signature of Document Signer No. 1

\_\_\_\_\_  
Signature of Document Signer No. 2 (if any)

A notary public or other officer completing this certificate verifies only the identity of the individual who signed the document to which this certificate is attached, and not the truthfulness, accuracy, or validity of that document.

State of California  
County of ORANGE

Subscribed and sworn to (or affirmed) before me

on this 22 day of August, 2018,  
by \_\_\_\_\_  
Date Month Year

(1) DIETER STUTE

(and (2) \_\_\_\_\_),  
Name(s) of Signer(s)

proved to me on the basis of satisfactory evidence to be the person(s) who appeared before me.

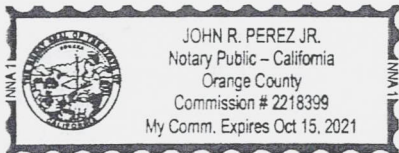

Signature \_\_\_\_\_  
Signature of Notary Public

Seal  
Place Notary Seal Above

**OPTIONAL**

Though this section is optional, completing this information can deter alteration of the document or fraudulent reattachment of this form to an unintended document.

**Description of Attached Document**

Title or Type of Document: \_\_\_\_\_ Document Date: \_\_\_\_\_

Number of Pages: \_\_\_\_\_ Signer(s) Other Than Named Above: \_\_\_\_\_

RECEIVED  
BLM STATE OFFICE  
2018 AUG 28 P 12:51  
PHOENIX, ARIZONA

Bureau of Land Management  
Lands/Recreation&Panning  
One N. Central Ave  
Phoenix, AZ. 85004-2203

Dieter Stute  
29332 Sonoma Way  
San Juan Capistrano  
Ca. 92675  
Aug. 05. 2018

Dear Sir or Madam,

included are the forms of Affidavit Assessment Work and the Maintenance Fee Waiver Cert.  
for the BLM Record number: 428905, notarized and a check of \$10.00.

Sincerely

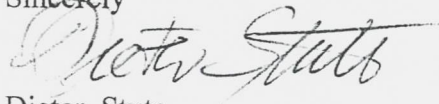

Dieter Stute

RECEIVED  
BLM AZ STATE OFFICE  
2018 AUG 28 P 12: 51  
PHOENIX, ARIZONA

**United States Department of the Interior  
Bureau of Land Management**

DIV OF LANDS, MINRLS & ENERGY

ONE N CENTRAL AVE

PHOENIX, AZ 85004 -4427

Phone: 602-417-9200

Receipt

No:

4250095

<b>Transaction #:</b> 4365585	
<b>Date of Transaction:</b> 08/30/2018	
<b>CUSTOMER:</b>	
DIETER HEINZ STUTE 29332 SONOMA WAY SAN JUAN CAPISTRANO,CA 92675-1144 US	

LINE #	QTY	DESCRIPTION	REMARKS	UNIT PRICE	TOTAL
1	1.00	LOCATABLE MINERALS / MINING CLAIMS- NOT NEW-UNADJUD,ONE AUTH NO. ONLY / MINING CLAIM MONEY RECEIVED <b>CASES: AMC408062/\$20.00</b>	POL 2018/2 WAV	- n/a -	20.00
<b>TOTAL:</b>					<b>\$20.00</b>

PAYMENT INFORMATION					
1	AMOUNT:	10.00	POSTMARKED:	N/A	
	TYPE:	CHECK	RECEIVED:	08/28/2018	
	CHECK NO:	1930			
	NAME:	STUTE, DIETER HEINZ 29332 SONOMA WAY SAN JUAN CAPISTRANO CA 92675-1144 US			
2	AMOUNT:	10.00	POSTMARKED:	N/A	
	TYPE:	CHECK	RECEIVED:	08/28/2018	
	CHECK NO:	1931			
	NAME:	STUTE, DIETER HEINZ 29332 SONOMA WAY SAN JUAN CAPISTRANO CA 92675-1144 US			

REMARKS

This receipt was generated by the automated BLM Collections and Billing System and is a paper representation of a portion of the official electronic record contained therein.

From. H.D. State  
29332 Sonoma Way  
S.J. Capistrano  
CA. 92675

SANTA ANA  
CA 926  
23 AUG  
PM 2:1



1000



85004

U.S. POSTAGE PAID  
FCM LETTER  
MISSION VIEJO, CA  
92690  
AUG 22, 18  
AMOUNT

**\$7.33**

R2304M111888-13

RETURN RECEIPT  
REQUESTED

BLM  
Div. of Lands, Min. & En  
One N. Central Ave  
Phoenix AZ. 850

RETURN RECEIPT  
REQUESTED

85004-442700

PLACE STICKER AT TOP OF ENVELOPE TO THE RIGHT  
OF THE RETURN ADDRESS. FOLD AT DOTTED LINE

CERTIFIED MAIL®



7018 0040 0000 5242 3761

PHOENIX, ARIZONA

2018 AUG 28 P 12:51

RECEIVED  
BLM AZ STATE OFFICE

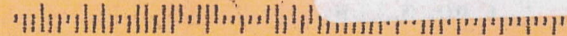

UNITED STATES  
DEPARTMENT OF THE INTERIOR  
BUREAU OF LAND MANAGEMENT

MAINTENANCE FEE WAIVER CERTIFICATION

FORM APPROVED  
OMB NO. 1004-0114  
Expires: January 31, 2020

SEE INSTRUCTIONS ON PAGE 2

- This small miner waiver is filed for the assessment year beginning on September 1, ~~2016~~<sup>2017</sup> and ending on September 1, ~~2017~~<sup>2018</sup>.
- The undersigned and all related parties owned ten or fewer mining claims, mill, or tunnel sites located and maintained on Federal lands in the United States of America on September 1, ~~2017~~<sup>2017</sup>.
- The undersigned have performed the assessment work required by law for each mining claim listed prior to filing this waiver and understand that by filing this form, the undersigned must file an affidavit of assessment work with the Bureau of Land Management (BLM) by the December 30th following the filing of this waiver.
- The undersigned understand that if the assessment work obligation has not yet come due under 30 U.S.C. 28 (for those claims in their first assessment year only), a notice of intent to hold reciting this condition must be recorded by the December 30th following the filing of this waiver.
- The undersigned understand that mill and tunnel sites may also be listed on this waiver and be waived from payment of the maintenance fee, and that a notice of intent to hold for these sites is required to be filed with the BLM by the December 30th following the filing of this waiver.
- The undersigned understand and acknowledge that pursuant to 43 U.S.C. 1212 and 18 U.S.C. 1001, the filing or recording of a false, fictitious, or fraudulent document with the BLM may result in a fine of up to \$250,000, a prison term not to exceed five years, or both.
- The mining claims, mill or tunnel sites for which this waiver from payment of the maintenance fees is requested are:

CLAIM OR SITE NAME	BLM RECORDATION SERIAL NUMBER
1. OHMI-18 ✓	428905
2.	
3.	
4.	
5.	
6.	
7.	
8.	
9.	
10.	

RECEIVED  
BLM AZ STATE OFFICE  
2017 SEP - 1 A 8:17  
PHOENIX, ARIZONA

The owner(s) (claimants) of the above mining claims and sites are:

Dieter Stute  
(Owner's Name - Please Print)  
29332 Sonoma Way  
29332 (Owner's Mailing Address)

W.D. Stute  
(Owner's Signature)  
S.J. Capistrano CA 92675  
(City) (State) (Zip Code)

\_\_\_\_\_  
(Owner's Name - Please Print)  
\_\_\_\_\_  
(Owner's Mailing Address)

\_\_\_\_\_  
(Owner's Signature)  
\_\_\_\_\_  
(City) (State) (Zip Code)

\_\_\_\_\_  
(Owner's Name - Please Print)  
\_\_\_\_\_  
(Owner's Mailing Address)

\_\_\_\_\_  
(Owner's Signature)  
\_\_\_\_\_  
(City) (State) (Zip Code)

\_\_\_\_\_  
(Owner's Name - Please Print)  
\_\_\_\_\_  
(Owner's Mailing Address)

\_\_\_\_\_  
(Owner's Signature)  
\_\_\_\_\_  
(City) (State) (Zip Code)

483  
ENTERED  
SEP 13 2017  
BY: [Signature]

#3971294

[Signature]

UNITED STATES  
DEPARTMENT OF THE INTERIOR  
BUREAU OF LAND MANAGEMENT

FORM APPROVED  
OMB NO.: 1004-0114  
Expires: January 31, 2020

**AFFIDAVIT OF ANNUAL ASSESSMENT WORK**

428905

408062

**WHEN RECORDED, MAIL DOCUMENT TO:**

NAME: Dieter State

ADDRESS: 29332 Sonoma Way

CITY, STATE, ZIP: S.J. Capistrano  
CA 92675

**FOR COUNTY RECORDER'S USE**

No. of Claims 1  
x \$10/claim  
Total due BLM \$ 10<sup>00</sup>

**TO ALL WHOM IT MAY CONCERN:**

1. The undersigned certifies that at least \$100 per claim was expended for development, labor and improvements, or equivalent value added, as the annual assessment work for the assessment year ending September 1, 2017 for the following contiguous unpatented mining claim(s), located in the County of La Paz, in the State of ARIZONA.

BLM Serial No.	Name of Claim	Tp	Rg	Sec	Mer	County Recordation Book and Page No.	Co. Recording Date
428905	OHMI-18	<del>R18</del> <sup>H25</sup> T3N	R18W	S10	MDM	2015-02920	9-03-2015

RECEIVED  
BLM AZ STATE OFFICE  
2017 SEP -1 A 8:11  
PHOENIX, ARIZONA

ENTERED  
SEP 14 2017  
RMM



2. Type of labor and improvements (specify what was done and give the total value for that labor and improvement to show at least \$100 for each claim). If a geological, geochemical, or geophysical survey was performed, as per 30 U.S.C. 28-1, reference the title of the report of survey, give cost and date of the survey and report, and indicate it was filed with the County Recorder:

Description of Work Performed	Value of Work Performed	Date Work Was Performed
<i>General clean up, trash removal</i>	<i>309<sup>00</sup></i>	<i>Jan - March 2017</i>

3. Name and mailing address of each person who performed the labor and improvements:

Name (please print)

*Dieter Steute*

Current Mailing Address (please print)

*29332 Sonoma Way, S.J. Capistrano  
CA 92675*

4. Name and mailing address of each person who holds and claims the subject mining claim(s) for the valuable minerals contained therein. Be sure to indicate if there is a change of address:

Name (please print)

*Dieter Steute*

Current Mailing Address (please print)

*29332 Sonoma Way S.J. Capistrano  
CA 92675*

RECEIVED  
 AZ STATE OFFICE  
 PHOENIX, ARIZONA  
 SEP - 1 A 8:17

5. The undersigned testifies that on the date of *August 26*, 20*17*, all monuments required by law were erected upon the subject claim(s), and all notices required by law were posted on the subject claim(s) or copies thereof were in place, and at said date, each corner monument bore or contained

markings sufficient to appropriately designate the corner of the claim to which it pertains and the name of the claim(s).

I hereby certify under penalty of perjury under the laws of the State of Arizona that the foregoing statements are true and correct:

Amir Dafe Shab Date: 8-29-2017  
(Signature of person responsible for above statement)

Title 18 U.S.C. 1001 and 43 U.S.C. 1212 make it a crime for any person knowingly and willfully to make to any department or agency of the United States any false, fictitious or fraudulent statements or representations as to any matter within its jurisdiction.

**Notary Block**

SUBSCRIBED AND SWORN TO before me, this 29<sup>th</sup> day of August 2017

By: [Signature]  
(Signature of Affiant)

Title: Notary public

My Commission Expires: 12-12-2019



**INSTRUCTIONS**

1. This is an optional form that may be used to satisfy the requirements for the Bureau of Land Management (BLM) under the provisions of 43 U.S.C. §1744 and 30 U.S.C. §28-28d and the regulations thereunder (43 CFR part 3835). Since local and State laws may vary, you should contact your local and State agencies where the claims are located to ensure all applicable laws and requirements are satisfied.
2. The claimant(s) must fill in the date in paragraph 1 for the applicable assessment year and the county and state where the claims are located.
3. All claim names, BLM serial numbers, legal descriptions, and original county recording information must be listed for the claims pertaining to this assessment notice.
4. The claimant(s) must complete paragraph 2 listing all labor or improvements which was performed on or did benefit the subject mining claims. The value and date of the labor or improvements must also be listed. The total amount of labor or improvements can be listed, but the total expenditure must equal at least \$100 for each claim.
5. The names and current mailing addresses of the person(s) performing the labor shall be listed in paragraph 3.
6. The name and current mailing address of each owner (claimant) of the claims shall be listed in paragraph 4. The mailing address shall be the owner's address and not the address of an agent or anyone representing the claimant. Be sure to note if there has been a change of address.
7. Paragraph 5 shall be completed to show the date it was verified that all monuments required by law were properly erected, all notices were posted, and that corners were appropriately designated for all claims listed.
8. An exact legible reproduction or duplicate (other than microfilm or other electronic media) of this affidavit or another type of affidavit of assessment work that you file or will file in the county where each claim is located, must be filed with the BLM on or before December 30 of the calendar year in which the assessment year ends. For mill or tunnel sites, a separate notice of intent to hold must be filed with the BLM on or before December 30. Requirements for filing a notice of intent to hold can be found at 43 CFR 3835.33.
9. A processing fee of \$10 for each claim listed must be remitted to the BLM along with this or any other affidavit of assessment work.

RECEIVED  
STATE OFFICE  
SEP 1 8 17  
ARIZONA

UNITED STATES  
DEPARTMENT OF THE INTERIOR  
BUREAU OF LAND MANAGEMENT

**AFFIDAVIT OF ANNUAL ASSESSMENT WORK**

**WHEN RECORDED, MAIL DOCUMENT TO:**

NAME: Anna Katharina State  
 ADDRESS: 29332 Sonoma Way  
 CITY, STATE, ZIP: San Juan Capistrano  
CA 92675

**FOR COUNTY RECORDER'S USE**

No. of Claims 1  
 x \$10/claim  
 Total due BLM \$ 10<sup>00</sup>

**TO ALL WHOM IT MAY CONCERN:**

1. The undersigned certifies that at least \$100 per claim was expended for development, labor and improvements, or equivalent value added, as the annual assessment work for the assessment year ending September 1, 2017 for the following contiguous unpatented mining claim(s), located in the County of La Paz, in the State of Arizona.

BLM Serial No.	Name of Claim	Tp	Rg	Sec	Mer	County Recordation Book and Page No.	Co. Recording Date
<u>408062</u>	<u>OHMI-18-2</u>	<u>T3N</u>	<u>R18W</u>	<u>S10</u>	<u>MDM</u>	<u>2015-02919</u>	<u>9-03-2015</u>

RECEIVED  
 BLM AZ STATE OFFICE  
 2017 SEP - 1 A 8:17  
 PHOENIX, ARIZONA

2. Type of labor and improvements (specify what was done and give the total value for that labor and improvement to show at least \$100 for each claim). If a geological, geochemical, or geophysical survey was performed, as per 30 U.S.C. 28-1, reference the title of the report of survey, give cost and date of the survey and report, and indicate it was filed with the County Recorder:

Description of Work Performed	Value of Work Performed	Date Work Was Performed
General Cleanup, removed trash putting new post for identification	\$490.00	Jan - March 2017
		WDS.

3. Name and mailing address of each person who performed the labor and improvements:

Name (please print)

Anna Katharina Steute  
Patrick Allen

Current Mailing Address (please print)

29332 Sonoma Way, S.J. Capistrano CA 92675  
4474 W. 133rd St. Hawthorne, CA 90250

4. Name and mailing address of each person who holds and claims the subject mining claim(s) for the valuable minerals contained therein. Be sure to indicate if there is a change of address:

Name (please print)

Anna Katharina Steute  
Cordula Allen  
Patrick Allen  
Claudius Steute

Current Mailing Address (please print)

29332 Sonoma Way, S.J. Capistrano, CA 92675  
4474 W. 133rd St. Hawthorne CA 90250  
4474 W. 133rd St. Hawthorne CA 90250  
404 Cedar Ave. Redmond, OR 9705701

RECEIVED  
 ARIZONA STATE OFFICE  
 SEP - 1 A 8:18  
 PHOENIX, ARIZONA

5. The undersigned testifies that on the date of August 26, 2017, all monuments required by law were erected upon the subject claim(s), and all notices required by law were posted on the subject claim(s) or copies thereof were in place, and at said date, each corner monument bore or contained

markings sufficient to appropriately designate the corner of the claim to which it pertains and the name of the claim(s).

I hereby certify under penalty of perjury under the laws of the State of Arizona that the foregoing statements are true and correct:

Amber Katherine Stutz Date: 8-29-17  
(Signature of person responsible for above statement)

Title 18 U.S.C. 1001 and 43 U.S.C. 1212 make it a crime for any person knowingly and willfully to make to any department or agency of the United States any false, fictitious or fraudulent statements or representations as to any matter within its jurisdiction.

**Notary Block**

SUBSCRIBED AND SWORN TO before me, this 29<sup>th</sup> day of August 20 17

By: [Signature]  
(Signature of Affiant)

Title: Notary public

My Commission Expires: 12-12-2019



**INSTRUCTIONS**

1. This is an optional form that may be used to satisfy the requirements for the Bureau of Land Management (BLM) under the provisions of 43 U.S.C. §1744 and 30 U.S.C. §28-28d and the regulations thereunder (43 CFR part 3835). Since local and State laws may vary, you should contact your local and State agencies where the claims are located to ensure all applicable laws and requirements are satisfied.
2. The claimant(s) must fill in the date in paragraph 1 for the applicable assessment year and the county and state where the claims are located.
3. All claim names, BLM serial numbers, legal descriptions, and original county recording information must be listed for the claims pertaining to this assessment notice.
4. The claimant(s) must complete paragraph 2 listing all labor or improvements which was performed on or did benefit the subject mining claims. The value and date of the labor or improvements must also be listed. The total amount of labor or improvements can be listed, but the total expenditure must equal at least \$100 for each claim.
5. The names and current mailing addresses of the person(s) performing the labor shall be listed in paragraph 3.
6. The name and current mailing address of each owner (claimant) of the claims shall be listed in paragraph 4. The mailing address shall be the owner's address and not the address of an agent or anyone representing the claimant. Be sure to note if there has been a change of address.
7. Paragraph 5 shall be completed to show the date it was verified that all monuments required by law were properly erected, all notices were posted, and that corners were appropriately designated for all claims listed.
8. An exact legible reproduction or duplicate (other than microfilm or other electronic media) of this affidavit or another type of affidavit of assessment work that you file or will file in the county where each claim is located, must be filed with the BLM on or before December 30 of the calendar year in which the assessment year ends. For mill or tunnel sites, a separate notice of intent to hold must be filed with the BLM on or before December 30. Requirements for filing a notice of intent to hold can be found at 43 CFR 3835.33.
9. A processing fee of \$10 for each claim listed must be remitted to the BLM along with this or any other affidavit of assessment work.

RECEIVED  
SEP 18 2017  
BLM  
OFFICE  
ORANGE COUNTY  
ARIZONA

Bureau of Land Management  
Lands/Recreation&Planning  
One N. Central Ave.  
Phoenix, AZ. 85004-2203

Dieter Stute  
29332 Sonoma Way  
San Juan Capistrano  
CA.92675  
Aug. 26.2017

RECEIVED  
BLM AZ STATE OFFICE  
2017 SEP - 1 A 8:10  
PHOENIX, ARIZONA

Dear Sir or Madam,

included are the forms of Affidavit Assessment Work and the Maintenance Fee Waiver Cert  
for the BLM Record number: 428905, Notarized and a check of \$10.00.

Sincerely



Dieter Stute

Bureau of Land Management  
Lands/Recreation&Planning  
One N. Central Ave.  
Phoenix, AZ. 85004-2203

Anna K. Stute  
29332 Sonoma Way  
San Juan Capistrano  
CA.92675  
Aug. 26.2017

Dear Sir or Madam,

included are the forms of Affidavit Assessment Work and the Maintenance Fee Waiver Cert.  
For the BLM Record number: 408062, Notarized and a check of \$10.00.

Sincerely

*Anna K. Stute*

Anna K. Stute

RECEIVED  
BLM AZ STATE OFFICE  
2017 SEP - 1 A 8: 17  
PHOENIX, ARIZONA

From:  
H.D. Stute  
29332 Sonoma Way  
S.J. Capistrano  
CA. 92675



BLM  
2017 SEP - 1 A 8 16  
PHOENIX

To:  
Bureau of Land Management  
One N. Central Ave  
Phoenix. AZ. 85004.2203



RETURN RECEIPT  
REQUESTED



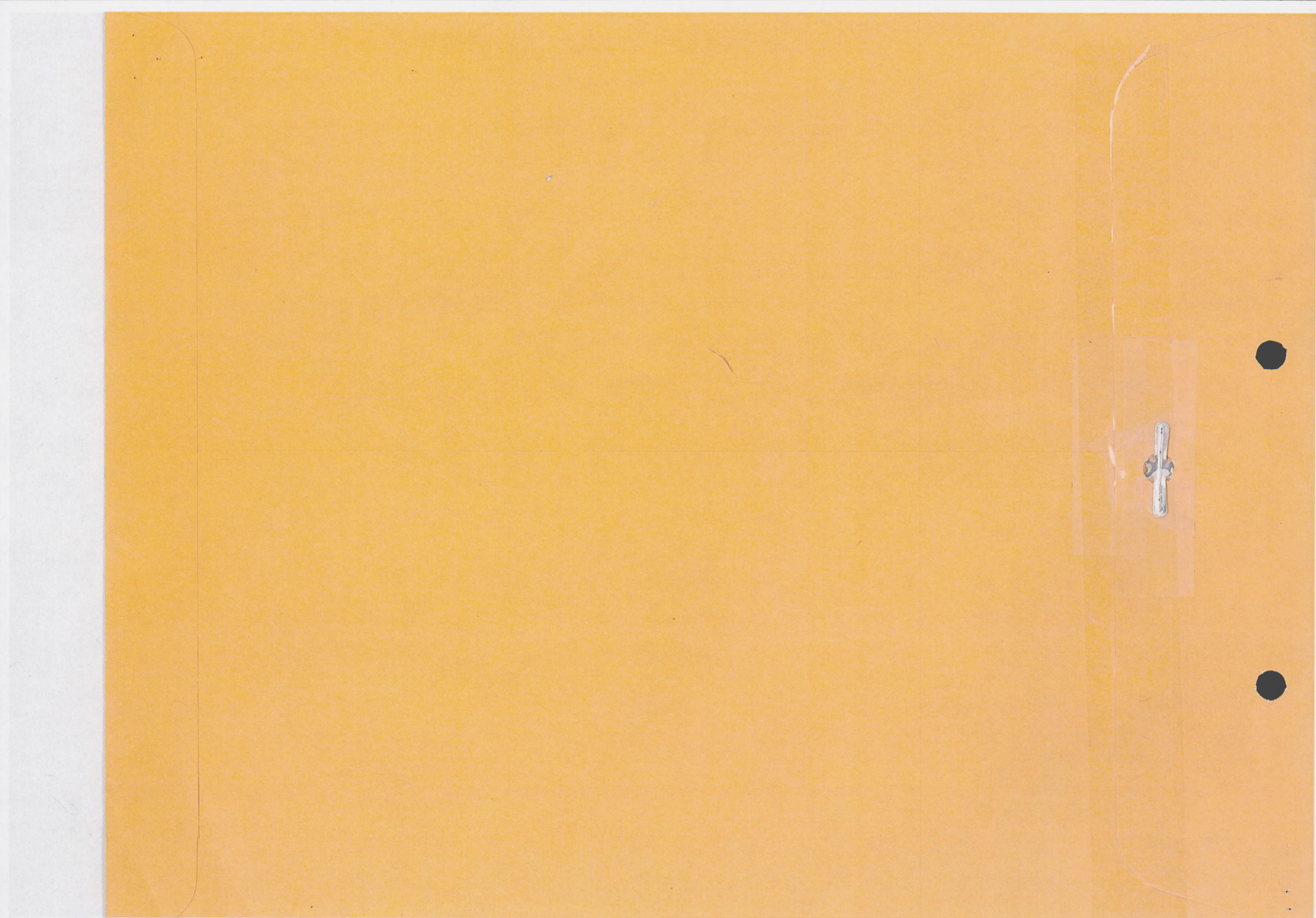

**United States Department of the Interior**  
**Bureau of Land Management**  
 DIV OF LANDS, MINRLS & ENERGY  
 ONE N CENTRAL AVE  
 PHOENIX, AZ 85004 -4427  
 Phone: 602-417-9200

Receipt

No: 3971294

<b>Transaction #:</b> 4081226	
<b>Date of Transaction:</b> 09/05/2017	
CUSTOMER:	
DIETER HEINZ STUTE 29332 SONOMA WAY SAN JUAN CAPISTRANO, CA 92675-1144 US	

LINE #	QTY	DESCRIPTION	REMARKS	UNIT PRICE	TOTAL
1	1.00	LOCATABLE MINERALS / MINING CLAIMS- NOT NEW-UNADJUD, ONE AUTH NO. ONLY / MINING CLAIM MONEY RECEIVED <b>CASES: AMC408062/\$20.00</b>	POL 2017/2 WAV	- n/a -	20.00
<b>TOTAL:</b>					<b>\$20.00</b>

PAYMENT INFORMATION					
1	AMOUNT:	10.00	POSTMARKED:	08/28/2017	
	TYPE:	CHECK	RECEIVED:	09/01/2017	
	CHECK NO:	1956			
	NAME:	DIETER STUTE, HEINZ 29332 SONOMA WAY SAN JUAN CAPISTRANO CA 92675-1144 US			
2	AMOUNT:	10.00	POSTMARKED:	08/28/2017	
	TYPE:	CHECK	RECEIVED:	09/01/2017	
	CHECK NO:	1957			
	NAME:	DIETER STUTE, HEINZ 29332 SONOMA WAY SAN JUAN CAPISTRANO CA 92675-1144 US			

REMARKS

This receipt was generated by the automated BLM Collections and Billing System and is a paper representation of a portion of the official electronic record contained therein.

UNITED STATES  
DEPARTMENT OF THE INTERIOR  
BUREAU OF LAND MANAGEMENT

288

MAINTENANCE FEE WAIVER CERTIFICATION

*ADL*

FORM APPROVED  
OMB NO. 1004-0114  
Expires: October 31, 2016

428905

SEE INSTRUCTIONS ON PAGE 2

1. This small miner waiver is filed for the assessment year beginning on September 1, ~~2015~~<sup>10/10</sup> and ending on September 1, ~~2016~~<sup>10/10</sup>.
2. The undersigned and all related parties owned ten or fewer mining claims, mill, or tunnel sites located and maintained on Federal lands in the United States of America on September 1, ~~2016~~.
3. The undersigned have performed the assessment work required by law for each mining claim listed prior to filing this waiver and understand that by filing this form, the undersigned must file an affidavit of assessment work with the Bureau of Land Management (BLM) by the December 30th following the filing of this waiver.
4. The undersigned understand that if the assessment work obligation has not yet come due under 30 U.S.C. 28 (for those claims in their first assessment year only), a notice of intent to hold reciting this condition must be recorded by the December 30th following the filing of this waiver.
5. The undersigned understand that mill and tunnel sites may also be listed on this waiver and be waived from payment of the maintenance fee, and that a notice of intent to hold for these sites is required to be filed with the BLM by the December 30th following the filing of this waiver.
6. The undersigned understand and acknowledge that pursuant to 43 U.S.C. 1212 and 18 U.S.C. 1001, the filing or recording of a false, fictitious, or fraudulent document with the BLM may result in a fine of up to \$250,000, a prison term not to exceed five years, or both.
7. The mining claims, mill or tunnel sites for which this waiver from payment of the maintenance fees is requested are:

CLAIM OR SITE NAME	BLM RECORDATION SERIAL NUMBER
1. OHMI-18	428905 ✓
2.	
3.	
4.	
5.	
6.	
7.	
8.	
9.	
10.	

RECEIVED  
BLM AZ STATE OFFICE  
2016 AUG 18 P 2:18  
PHOENIX, ARIZONA

The owner(s) (claimants) of the above mining claims and sites are:

Dieter Stute  
(Owner's Name - Please Print)  
29332 Sonoma Way  
(Owner's Mailing Address)

*H. Dieter Stute*  
(Owner's Signature)  
S.J. Capistrano CA 92675  
(City) (State) (Zip Code)

\_\_\_\_\_  
(Owner's Name - Please Print)

\_\_\_\_\_  
(Owner's Signature)

\_\_\_\_\_  
(Owner's Mailing Address)

\_\_\_\_\_  
(City) (State) (Zip Code)

\_\_\_\_\_  
(Owner's Name - Please Print)

\_\_\_\_\_  
(Owner's Signature)

\_\_\_\_\_  
(Owner's Mailing Address)

\_\_\_\_\_  
(City) (State) (Zip Code)

\_\_\_\_\_  
(Owner's Name - Please Print)

\_\_\_\_\_  
(Owner's Signature)

\_\_\_\_\_  
(Owner's Mailing Address)

\_\_\_\_\_  
(City) (State) (Zip Code)

ENTERED  
483  
SEP 06 2016  
BY: *[Signature]*

*NW*

428905

Bureau of Land Management  
Lands/Recreation&Panning  
One N. Central Ave  
Phoenix, AZ. 85004-2203

Dieter Stute  
29332 Sonoma Way  
San Juan Capistrano  
Ca. 92675  
Aug. 12. 2016

Dear Sir or Madam,

included are the forms of Affidavit Assessment Work and the Maintenance Fee Waiver Cert.  
for the BLM Record number: 428905, notarized and a check of \$10.00.

Sincerely



Dieter Stute

RECEIVED  
BLM AZ STATE OFFICE  
2016 AUG 18 P 2:17  
PHOENIX, ARIZONA

UNITED STATES  
DEPARTMENT OF THE INTERIOR  
BUREAU OF LAND MANAGEMENT

FORM APPROVED  
OMB NO.: 1004-0114  
Expires: October 31, 2016

**AFFIDAVIT OF ANNUAL ASSESSMENT WORK**

WHEN RECORDED, MAIL DOCUMENT TO:

NAME: Dieter Stute

ADDRESS: 29332 Sonoma Way

CITY, STATE, ZIP: S.J. Capistrano CA.  
92675

FOR COUNTY RECORDER'S USE

No. of Claims 1

x \$10/claim

Total due BLM \$ 10.00

TO ALL WHOM IT MAY CONCERN:

1. The undersigned certifies that at least \$100 per claim was expended for development, labor and improvements, or equivalent value added, as the annual assessment work for the assessment year ending September 1, 2016 for the following contiguous unpatented mining claim(s), located in the County of La Paz, in the State of Arizona.

BLM Serial No.	Name of Claim	Tp	Rg	Sec	Mer	County Recordation Book and Page No.	Date
428905	OHME-18	T3N	R18W	S10	MDM	2015-02920	9-03-2015

RECEIVED  
BLM AZ STATE OFFICE  
PHOENIX, ARIZONA  
2016 AUG 18 P 2 18

RECEIPT # 3635067

2. Type of labor and improvements (specify what was done and give the total value for that labor and improvement to show at least \$100 for each claim). If a geological, geochemical, or geophysical survey was performed, as per 30 U.S.C. 28-1, reference the title of the report of survey, give cost and date of the survey and report, and indicate it was filed with the County Recorder:

Description of Work Performed	Value of Work Performed	Date Work Was Performed
<i>General Cleanup, remove trash</i>	<i>\$ 278<sup>00</sup></i>	<i>Jan to April 2016</i>

3. Name and mailing address of each person who performed the labor and improvements:

Name (please print)

*Dieter Stute*

Current Mailing Address (please print)

*29332 Sonoma Way, S.J. Capistrano, CA 92675*

4. Name and mailing address of each person who holds and claims the subject mining claim(s) for the valuable minerals contained therein. Be sure to indicate if there is a change of address:

Name (please print)

*Dieter Stute*

Current Mailing Address (please print)

*29332 Sonoma Way, S.J. Capistrano, CA 92675*

RECEIVED  
 BLM  
 AZ STATE OFFICE  
 2016 AUG 18 P 2:18  
 PHOENIX, ARIZONA

5. The undersigned testifies that on the date of *August 14*, 2016, all monuments required by law were erected upon the subject claim(s), and all notices required by law were posted on the subject claim(s) or copies thereof were in place, and at said date, each corner monument bore or contained

markings sufficient to appropriately designate the corner of the claim to which it pertains and the name of the claim(s).

I hereby certify under penalty of perjury under the laws of the State of Arizona that the foregoing statements are true and correct:

*Marc R Bancroft* Date: Aug. 15, 2016  
(Signature of person responsible for above statement)

Title 18 U.S.C. 1001 and 43 U.S.C. 1212 make it a crime for any person knowingly and willfully to make to any department or agency of the United States any false, fictitious or fraudulent statements or representations as to any matter within its jurisdiction.

**Notary Block**

SUBSCRIBED AND SWORN TO before me, this 15<sup>th</sup> day of August 2016

By: *Marc R Bancroft*  
(Signature of Affiant)

Title: notary

My Commission Expires: December 29, 2018

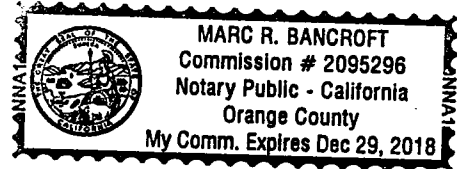

**INSTRUCTIONS**

1. This is an optional form that may be used to satisfy the requirements for the Bureau of Land Management (BLM) under the provisions of 43 U.S.C. §1744 and 30 U.S.C. §28-28d and the regulations thereunder (43 CFR part 3835). Since local and State laws may vary, you should contact your local and State agencies where the claims are located to ensure all applicable laws and requirements are satisfied.
2. The claimant(s) must fill in the date in paragraph 1 for the applicable assessment year and the county and state where the claims are located.
3. All claim names, BLM serial numbers, legal descriptions, and original county recording information must be listed for the claims pertaining to this assessment notice.
4. The claimant(s) must complete paragraph 2 listing all labor or improvements which was performed on or did benefit the subject mining claims. The value and date of the labor or improvements must also be listed. The total amount of labor or improvements can be listed, but the total expenditure must equal at least \$100 for each claim.
5. The names and current mailing addresses of the person(s) performing the labor shall be listed in paragraph 3.
6. The name and current mailing address of each owner (claimant) of the claims shall be listed in paragraph 4. The mailing address shall be the owner's address and not the address of an agent or anyone representing the claimant. Be sure to note if there has been a change of address.
7. Paragraph 5 shall be completed to show the date it was verified that all monuments required by law were properly erected, all notices were posted, and that corners were appropriately designated for all claims listed.
8. An exact legible reproduction or duplicate (other than microfilm or other electronic media) of this affidavit or another type of affidavit of assessment work that you file or will file in the county where each claim is located, must be filed with the BLM on or before December 30 of the calendar year in which the assessment year ends. For mill or tunnel sites, a separate notice of intent to hold must be filed with the BLM on or before December 30. Requirements for filing a notice of intent to hold can be found at 43 CFR 3835.33.
9. A processing fee of \$10 for each claim listed must be remitted to the BLM along with this or any other affidavit of assessment work.

RECEIVED  
BLM AZ STATE OFFICE  
2016 AUG 18 P 2:18  
PHOENIX, ARIZONA

**United States Department of the Interior**  
**Bureau of Land Management**  
 DIV OF LANDS, MINRLS & ENERGY  
 ONE N CENTRAL AVE  
 PHOENIX, AZ 85004 -4427  
 Phone: 602-417-9200

Receipt

No: 3635067

<b>Transaction #:</b> 3738903	
<b>Date of Transaction:</b> 08/19/2016	
CUSTOMER:	
DIETER HEINZ STUTE 29332 SONOMA WAY SAN JUAN CAPISTRANO, CA 92675-1144 US	

LINE #	QTY	DESCRIPTION	REMARKS	UNIT PRICE	TOTAL
1	1.00	LOCATABLE MINERALS / MINING CLAIMS-NOT NEW-UNADJUD, ONE AUTH NO. ONLY / MINING CLAIM MONEY RECEIVED CASES: AMC428905/\$10.00	WAIVER 2017 - 1 / POL 2016 - 1	- n/a -	10.00
<b>TOTAL:</b>					<b>\$10.00</b>

PAYMENT INFORMATION					
1	AMOUNT:	10.00	POSTMARKED:	08/16/2016	
	TYPE:	CHECK	RECEIVED:	08/18/2016	
	CHECK NO:	1907			
	NAME:	HEINZ DIETER STUTE 29332 SONOMA WAY SAN JUAN CAPISTRANO CA 92675-1144 US			

REMARKS

This receipt was generated by the automated BLM Collections and Billing System and is a paper representation of a portion of the official electronic record contained therein.

**ENTERED**  
**AUG 23 2016**  
 BY: 



A.D. Stute  
29332 Sonoma Way  
S.J. Capistrano  
CA 92675

CERTIFIED MAIL



7016 0750 0000 4540 4786



U.S. POSTAGE  
\$7.36  
FCM LG ENV  
92690  
Date of sale  
08/16/16  
06 2500  
008805887

FOLD HERE

RETURN RECEIPT  
REQUESTED

RECEIVED  
BLM AZ STATE OFFICE  
2016 AUG 18 P 2:17  
PHOENIX, ARIZONA

TO:  
Bureau of Land Management  
Lands/Recreat. & Planning  
One N. Central Ave  
Phoenix, AZ 85004-2203

PHOENIX, ARIZONA  
2016 AUG 18 P 2:17

UNITED STATES  
DEPARTMENT OF THE INTERIOR  
BUREAU OF LAND MANAGEMENT

330

AA

428905

MAINTENANCE FEE WAIVER CERTIFICATION

FORM APPROVED  
OMB NO. 1004-0114  
Expires: October 31, 2016

SEE INSTRUCTIONS ON PAGE 2

1. This small miner waiver is filed for the assessment year beginning on September 1, 2015 and ending on September 1, 2016.
2. The undersigned and all related parties owned ten or fewer mining claims, mill, or tunnel sites located and maintained on Federal lands in the United States of America on September 1, 2016.
3. The undersigned have performed the assessment work required by law for each mining claim listed prior to filing this waiver and understand that by filing this form, the undersigned must file an affidavit of assessment work with the Bureau of Land Management (BLM) by the December 30th following the filing of this waiver.
4. The undersigned understand that if the assessment work obligation has not yet come due under 30 U.S.C. 28 (for those claims in their first assessment year only), a notice of intent to hold reciting this condition must be recorded by the December 30th following the filing of this waiver.
5. The undersigned understand that mill and tunnel sites may also be listed on this waiver and be waived from payment of the maintenance fee, and that a notice of intent to hold for these sites is required to be filed with the BLM by the December 30th following the filing of this waiver.
6. The undersigned understand and acknowledge that pursuant to 43 U.S.C. 1212 and 18 U.S.C. 1001, the filing or recording of a false, fictitious, or fraudulent document with the BLM may result in a fine of up to \$250,000, a prison term not to exceed five years, or both.
7. The mining claims, mill or tunnel sites for which this waiver from payment of the maintenance fees is requested are:

CLAIM OR SITE NAME	BLM RECORDATION SERIAL NUMBER
1. <u>OHMI-18</u>	<u>428905</u> ✓
2.	
3.	
4.	
5.	
6.	
7.	
8.	
9.	
10.	

RECEIVED  
BLM AT STATE OFFICE  
2015 AUG 17 P 2:44  
PHOENIX, ARIZONA

The owner(s) (claimants) of the above mining claims and sites are:

Dieter State

(Owner's Name - Please Print)

Dieter State

(Owner's Signature)

29332 Sonoma Way

(Owner's Mailing Address)

S. J. Lapistrand

(City)

CA

(State)

92675

(Zip Code)

(Owner's Name - Please Print)

(Owner's Signature)

(Owner's Mailing Address)

(City)

(State)

(Zip Code)

(Owner's Name - Please Print)

(Owner's Signature)

(Owner's Mailing Address)

(City)

(State)

(Zip Code)

(Owner's Name - Please Print)

(Owner's Signature)

(Owner's Mailing Address)

(City)

(State)

(Zip Code)

(Continued on page 2)

ENTERED  
SEP 8 2015  
BY: RE

NW-RE 9/9/15

\_\_\_\_\_  
(Owner's Name - Please Print)

\_\_\_\_\_  
(Owner's Signature)

\_\_\_\_\_  
(Owner's Mailing Address)

\_\_\_\_\_  
(City)

\_\_\_\_\_  
(State)

\_\_\_\_\_  
(Zip Code)

-----  
\_\_\_\_\_  
(Owner's Name - Please Print)

\_\_\_\_\_  
(Owner's Signature)

\_\_\_\_\_  
(Owner's Mailing Address)

\_\_\_\_\_  
(City)

\_\_\_\_\_  
(State)

\_\_\_\_\_  
(Zip Code)

-----  
\_\_\_\_\_  
(Owner's Name - Please Print)

\_\_\_\_\_  
(Owner's Signature)

\_\_\_\_\_  
(Owner's Mailing Address)

\_\_\_\_\_  
(City)

\_\_\_\_\_  
(State)

\_\_\_\_\_  
(Zip Code)

-----  
\_\_\_\_\_  
(Owner's Name - Please Print)

\_\_\_\_\_  
(Owner's Signature)

\_\_\_\_\_  
(Owner's Mailing Address)

\_\_\_\_\_  
(City)

\_\_\_\_\_  
(State)

\_\_\_\_\_  
(Zip Code)

---

---

18 U.S.C. 1001 and 43 U.S.C. 1212 make it a crime for any person knowingly and willfully to make to any department or agency of the United States any false, fictitious or fraudulent statements or representations as to any matter within its jurisdiction.

---

---

#### INSTRUCTIONS

1. This certification is made under the provisions of 43 U.S.C. § 1744 and 30 U.S.C. §28-28k and the regulations thereunder (43 CFR Part 3830).
2. The claimant(s) must fill in the dates in paragraph 1 for the beginning and ending of the assessment year for which this waiver is sought.
3. The claimant(s) must fill in the date in paragraph 2 for the beginning of the assessment year for which this waiver is sought.
4. All claim and site names and BLM serial numbers must be listed for the mining claims, mill sites, and tunnel sites for which the waiver is sought.
5. All owners of the mining claims, mill sites, and tunnel sites and their addresses must be given.
6. This waiver form must be signed by all the claimants or their designated agent, in original form. If an agent is designated, a notarized designation of agent, signed by all of the claimants with proper address given, must be submitted with this waiver.
7. This form must be filed no later than September 1st for the upcoming assessment year in the BLM State Office where the mining claims or sites are recorded, or the waiver cannot be granted by the BLM. (Example: To obtain a waiver for the assessment year 2012, which begins on September 1, 2011, you must qualify for and file for a waiver no later than September 1, 2011, in the proper BLM State Office.)
8. For all mining claims which require assessment work, you must record an affidavit of labor on or before the December 30th immediately following the filing of this waiver. For all other mining claims or sites waived, you must record a notice of intent to hold on or before the December 30th immediately following the filing of this waiver.
9. Mill and tunnel sites may also be listed on this waiver and be waived from payment of the maintenance fee. A notice of intent to hold for these sites is required to be filed by the December 30th following the filing of this waiver.

FOR OFFICIAL USE ONLY



2. Type of labor and improvements (specify what was done and give the total value for that labor and improvement to show at least \$100 for each claim). If a geological, geochemical, or geophysical survey was performed, as per 30 U.S.C. 28-1, reference the title of the report of survey, give cost and date of the survey and report, and indicate it was filed with the County Recorder:

Description of Work Performed	Value of Work Performed	Date Work Was Performed
<i>General Cleanup, remove trash</i>	<i>\$258.00</i>	<i>Jan to March 2015</i>

3. Name and mailing address of each person who performed the labor and improvements:

Name (please print)

*Dieter Steute*

Current Mailing Address (please print)

*29332 Sonoma Way, S.J. Capistrano, CA 92675*

4. Name and mailing address of each person who holds and claims the subject mining claim(s) for the valuable minerals contained therein. Be sure to indicate if there is a change of address:

Name (please print)

*Dieter Steute*

Current Mailing Address (please print)

*29332 Sonoma Way, S.J. Capistrano CA 92675*

5. The undersigned testifies that on the date of *August 11*, 20*15*, all monuments required by law were erected upon the subject claim(s), and all notices required by law were posted on the subject claim(s) or copies thereof were in place, and at said date, each corner monument bore or contained

markings sufficient to appropriately designate the corner of the claim to which it pertains and the name of the claim(s).

I hereby certify under penalty of perjury under the laws of the State of ARIZONA that the foregoing statements are true and correct:

[Signature]  
(Signature of person responsible for above statement)

Date: August 11, 2015

Title 18 U.S.C. 1001 and 43 U.S.C. 1212 make it a crime for any person knowingly and willfully to make to any department or agency of the United States any false, fictitious or fraudulent statements or representations as to any matter within its jurisdiction.

**Notary Block**

SUBSCRIBED AND SWORN TO before me, this 11 day of August 20 15

By: [Signature]  
(Signature of Affiant)

Title: Notary Public

My Commission Expires: Mar. 30, 2017



**INSTRUCTIONS**

- 1. This is an optional form that may be used to satisfy the requirements for the Bureau of Land Management (BLM) under the provisions of 43 U.S.C. §1744 and 30 U.S.C. §28-28d and the regulations thereunder (43 CFR part 3835). Since local and State laws may vary, you should contact your local and State agencies where the claims are located to ensure all applicable laws and requirements are satisfied.
- 2. The claimant(s) must fill in the date in paragraph 1 for the applicable assessment year and the county and state where the claims are located.
- 3. All claim names, BLM serial numbers, legal descriptions, and original county recording information must be listed for the claims pertaining to this assessment notice.
- 4. The claimant(s) must complete paragraph 2 listing all labor or improvements which was performed on or did benefit the subject mining claims. The value and date of the labor or improvements must also be listed. The total amount of labor or improvements can be listed, but the total expenditure must equal at least \$100 for each claim.
- 5. The names and current mailing addresses of the person(s) performing the labor shall be listed in paragraph 3.
- 6. The name and current mailing address of each owner (claimant) of the claims shall be listed in paragraph 4. The mailing address shall be the owner's address and not the address of an agent or anyone representing the claimant. Be sure to note if there has been a change of address.
- 7. Paragraph 5 shall be completed to show the date it was verified that all monuments required by law were properly erected, all notices were posted, and that corners were appropriately designated for all claims listed.
- 8. An exact legible reproduction or duplicate (other than microfilm or other electronic media) of this affidavit or another type of affidavit of assessment work that you file or will file in the county where each claim is located, must be filed with the BLM on or before December 30 of the calendar year in which the assessment year ends. For mill or tunnel sites, a separate notice of intent to hold must be filed with the BLM on or before December 30. Requirements for filing a notice of intent to hold can be found at 43 CFR 3835.33.
- 9. A processing fee of \$10 for each claim listed must be submitted to BLM along with this or any other affidavit of assessment work.

RECEIVED  
BLM AZ STATE OFFICE  
PHOENIX, ARIZONA  
AUG 11 2015

## NOTICES

**THE PRIVACY ACT** and 43 CFR 2.48(d) require that you be furnished with the following information in connection with the information requested by this form.

**AUTHORITY:** 30 U.S.C. §28-28d and 43 CFR part 3835 permit collection of the information requested by this form.

**PRINCIPAL PURPOSE:** The BLM will use the information you provide to document compliance with 43 U.S.C. 1744 and that assessment work has been completed in accordance with 30 U.S.C. § 28-28d and 43 CFR part 3835 in lieu of paying the maintenance fee for the mining claims listed on this form.

**ROUTINE USES:** The BLM will only disclose this information in accordance with the provisions at 43 CFR 2.56(b) and (c).

**EFFECT OF NOT PROVIDING INFORMATION:** Disclosure of the requested information is required by 30 U.S.C. § 28-28d and 43 CFR part 3835 for claimants qualified to perform assessment work in lieu of paying the maintenance fee. Failure to submit all the requested information or to complete this form will delay the BLM's processing of the form and may preclude the BLM's acceptance of the assessment work information, which may result in forfeiture of the mining claim(s) by the claimant.

**THE PAPERWORK REDUCTION ACT** requires us to inform you that:

Use of this form is optional. You must perform assessment if a waiver to pay the maintenance fee has been requested. This form is provided to help you attest that annual assessment work has been completed in lieu of paying the maintenance fee for your claim(s). Submission of the requested information is necessary to obtain or retain a benefit.

You do not have to respond to this or any other Federal agency-sponsored information collection unless it displays a valid OMB control number.

**BURDEN HOURS STATEMENT:** The estimated public reporting burden for this form is 30 minutes per response, including the time for reviewing instructions, gathering and maintaining data, and completing and reviewing the form. You may submit comments regarding the burden estimate or any other aspect of this form to: U.S. Department of the Interior, Bureau of Land Management (1004-0114), Bureau Information Collection Clearance Officer (WO-630), 1849 C Street, N.W., Room 2134LM, Washington, D.C. 20240.

Bureau of Land Management  
Lands/Recreation&Panning  
One N. Central Ave  
Phoenix, AZ. 85004-2203

Dieter Stute  
29332 Sonoma Way  
San Juan Capistrano  
Ca. 92675  
Aug. 12. 2015

Dear Sir or Madam,

included are the froms of Affidavit Assessment Work and the Maintenace Fee Waiver Cert.  
for the BLM Record number: 428905, notarized and a check of \$10.00.

Sincerely



Dieter Stute

RECEIVED  
BLM AZ STATE OFFICE

2015 AUG 17 P 2:43

PHOENIX, ARIZONA



H.D. Stute  
29382 Sonoma Way  
S.J. Capistrano  
CA 92675



7015 1520 0000 1781 3140



1000



85004

U.S. POSTAGE  
PAID  
MISSION VIEJO, CA  
92690  
AUG 12, 15  
AMOUNT

\$6.96

00109160-12

To: BLM lands/Recreation & Planning  
ONE N. Central Ave  
Phoenix. AZ 85004-2203

RETURN RECEIPT  
REQUESTED

PHOENIX ARIZONA

2015 AUG 17 P 2:44

RECEIVED  
BLM AZ STATE OFFICE

PLACE STICKER AT TOP OF ENVELOPE TO THE RIGHT  
OF THE RETURN ADDRESS, FOLD AT DOTTED LINE

CERTIFIED MAIL

**United States Department of the Interior**  
**Bureau of Land Management**  
LANDS/RECREATION & PLANNING  
ONE N CENTRAL AVE  
PHOENIX, AZ 85004 -2203  
Phone: 602-417-9200

Receipt

No: 3370167

<b>Transaction #:</b> 3468324	
<b>Date of Transaction:</b> 08/18/2015	
CUSTOMER:	
DIETER HEINZ STUTE 29332 SONOMA WAY SAN JUAN CAPISTRANO, CA 92675-1144 US	

LINE #	QTY	DESCRIPTION	REMARKS	UNIT PRICE	TOTAL
1	1.00	LOCATABLE MINERALS / MINING CLAIMS-NOT NEW-UNADJUD, ONE AUTH NO. ONLY / MINING CLAIM MONEY RECEIVED CASES: AMC428905/\$10.00	MAINT FEE WAIVER (1) 2016 / POL (1) 2015	- n/a -	10.00
<b>TOTAL:</b>					<b>\$10.00</b>

PAYMENT INFORMATION			
1	AMOUNT:	10.00	POSTMARKED: 08/12/2015
	TYPE:	CHECK	RECEIVED: 08/17/2015
	CHECK NO:	1878	
	NAME:	STUTE, DIETER 29332 SONOMA WAY SAN JUAN CAPISTRANO CA 92675-1144 US	

REMARKS

This receipt was generated by the automated BLM Collections and Billing System and is a paper representation of a portion of the official electronic record contained therein.

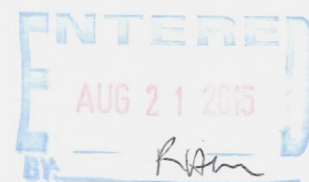

Amc428905

**Authorized Date** 10/14/2014

**Instructions to Accounts** AZ BLM REFUND \$18 TO DIETER HEINZ STUTE, FOR OVERPAYMENT ON  
A NEW CLAIM FOR AMC428905, RECEIPT #3099369, PB

**Login ID** 5957

**Entry Date** 10/14/2014

**Total Amount** \$18.00

AMC 428905

**United States Department of the Interior**  
**Bureau of Land Management**  
 LANDS/RECREATION & PLANNING  
 ONE N CENTRAL AVE  
 PHOENIX, AZ 85004 -2203  
 Phone: 602-417-9200

Receipt

No: 3099369

<b>Transaction #:</b> 3190897	
<b>Date of Transaction:</b> 08/12/2014	
<i>\$18 - OVR pm't on New Claim</i>	
<b>CUSTOMER:</b>	
<b>ENTERED OCT 14 2014</b>	
DIETER HEINZ STUTE 29332 SONOMA WAY SAN JUAN CAPISTRANO, CA 92675-1144 US	
<i>Refund Authorized PB</i>	

LINE #	QTY	DESCRIPTION	REMARKS	UNIT PRICE	TOTAL
1	1.00	LOCATABLE MINERALS / MINING CLAIMS-NEW, UNADJUD, ONE OR MORE AUTH NOS / NEW MINING CLAIM LOCATION FEE \$34 <b>CASES:</b> AMC428905/\$34.00		- n/a -	34.00
2	1.00	LOCATABLE MINERALS / MINING CLAIMS-NEW, UNADJUD, ONE OR MORE AUTH NOS / NEW MINING CLAIM PROCESSING FEE <b>CASES:</b> AMC428905/\$20.00		- n/a -	20.00
3	1.00	LOCATABLE MINERALS / MINING CLAIMS-NEW, UNADJUD, ONE OR MORE AUTH NOS / NEW MINING CLAIM MAINT FEE \$140 <b>CASES:</b> AMC428905/\$140.00		- n/a -	140.00
4	1.00	LOCATABLE MINERALS / MINING CLAIMS-NOT NEW-UNADJUD, ONE AUTH NO. ONLY / MINING CLAIM MONEY RECEIVED <b>CASES:</b> AMC428905/\$18.00	OVERPAYMENT NEW PLACER LOCATION	- n/a -	18.00
<b>TOTAL:</b>					<b>\$212.00</b>

*Verified 10-9-14  
 Refund Due  
 PB*

PAYMENT INFORMATION				
1	AMOUNT:	212.00	POSTMARKED:	08/07/2014
	TYPE:	CHECK	RECEIVED:	08/11/2014
	CHECK NO:	1817		
	NAME:	STUTE, HEINZ DIETER 29332 SONOMA WAY		

SAN JUAN CAPISTRANO CA 92675-1144 US

REMARKS

This receipt was generated by the automated BLM Collections and Billing System and is a paper representation of a portion of the official electronic record contained therein.



UNITED STATES  
DEPARTMENT OF THE INTERIOR  
BUREAU OF LAND MANAGEMENT

504

AMC 428905

MAINTENANCE FEE WAIVER CERTIFICATION

AA

FORM APPROVED  
OMB NO. 1004-0114  
Expires: August 31, 2013

SEE INSTRUCTIONS ON PAGE 2

1. This small miner waiver is filed for the assessment year beginning on September 1, 2014 and ending on September 1, 2015.
2. The undersigned and all related parties owned ten or fewer mining claims, mill, or tunnel sites located and maintained on Federal lands in the United States of America on September 1, 2014.
3. The undersigned have performed the assessment work required by law for each mining claim listed prior to filing this waiver and understand that by filing this form, an affidavit of assessment work must be recorded by the December 30th following the filing of this waiver.
4. The undersigned understand that if the assessment work obligation has not yet come due under 30 U.S.C. 28 (for those claims in their first assessment year only), a notice of intent to hold reciting this condition must be recorded by the December 30th following the filing of this waiver.
5. The undersigned understand that mill and tunnel sites may also be listed upon this waiver and be waived from payment of the maintenance fee, and that a notice of intent to hold for these sites is required to be recorded by the December 30th immediately following the filing of this waiver.
6. The undersigned understand and acknowledge that pursuant to 43 U.S.C. 1212 and 18 U.S.C. 1001, the filing or recording of a false, fictitious, or fraudulent document with the Bureau of Land Management may result in a fine of up to \$250,000, a prison term not to exceed five years, or both.
7. The mining claims, mill or tunnel sites for which this waiver from payment of the maintenance fees is requested are:

	CLAIM OR SITE NAME	BLM RECORDATION SERIAL NUMBER
1.	<u>OHMI-18</u>	<u>AMC 428905</u>
2.		
3.		
4.		
5.		
6.		
7.		
8.		
9.		
10.		

The owner(s) (claimants) of the above mining claims and sites are:

Dieter Stuten<sup>103</sup>  
(Owner's Name - Please Print)

Dieter Stuten  
(Owner's Signature)

29332 Sonoma Way  
(Street or P.O. Box)

S.J. Cepistrano CA 92675  
(City) (State) (Zip Code)

\_\_\_\_\_  
(Owner's Name - Please Print)

\_\_\_\_\_  
(Owner's Signature)

\_\_\_\_\_  
(Street or P.O. Box)

\_\_\_\_\_  
(City) (State) (Zip Code)

\_\_\_\_\_  
(Owner's Name - Please Print)

\_\_\_\_\_  
(Owner's Signature)

\_\_\_\_\_  
(Street or P.O. Box)

\_\_\_\_\_  
(City) (State) (Zip Code)

(Continued on page 2)

ENTERED  
SEP 11 2014  
BY: [Signature]

PHOENIX, ARIZONA

SEP 20 2 25

RECEIVED  
BLM AZ STATE OFFICE

nmw  
9/22/2014  
fm

Bureau of Land Management

Dieter Stute  
29332 Sonoma Way  
San Juan Capistrano  
CA. 92675  
Aug. 18.2014  
d.stute@cox.net

Subject: Notice of Intention to Hold mining Claims/Sites AMC 428905

Attached is the "Notice of Intention to Hold mining Claims/Sites" for AMC 428905, the Maintenance Fee Waiver Cert. for the same claim., and a check for \$10.00.

If there any documents missing for this claim, please be so kindly and contact me at my cell # 949.981.5194 or send and e-mail to; d.stute@cox.net , since I am on vacation for Aug.19<sup>th</sup> to Sept. 3<sup>rd</sup>.

Thanks for your help.

Dieter Stute.   
Home: 949.364.6905  
Cell: 949.981.5194

RECEIVED  
BLM AZ STATE OFFICE  
2014 AUG 20 P 2:24  
PHOENIX, ARIZONA



**NOTICE OF INTENTION TO HOLD MINING CLAIMS/SITES**

When Recorded Return Document to:

Dieter Stute  
24332 Sonoma Way  
S. J. Capistrano  
CA 92675

BLM  
 Date  
 Stamp

RECEIVED  
 BLM AZ STATE OFFICE

2014 AUG 20 P 2:24

PHOENIX, ARIZONA

Check here if this is a change of address.

Telephone: 949.981.5194

E-mail Address d.stute@cox.net

I (We) intend to hold the claims(s) and/or site(s) listed below for the calendar year 20\_\_\_\_, and I (We) have filed or will file a Notice of Intent to Hold in the county where the claim (s) is located.

Reason for filing a Notice of Intent to Hold instead of an assessment work filing (check one):

- Maintenance fee was paid to maintain claim(s) during this assessment year.
- Mill or tunnel sites.
- Claim(s) was located during the current assessment year.
- BLM has deferred assessment work (attach copy of decision granting deferment, or pending petition for deferment including date petition was filed.)

Line No.	AMC NUMBER	CLAIM/SITE NAME	COUNTY RECORDER DATA (If available)	TWP	RNG	SEC
1	428905	OHMI-18	<del>LA PAZ</del> HDS	T3N	R18W	S10
2						
3						
4						
5						
6						
7						
8						
9						
10						

**ENTERED**  
 AUG 29 2014  
 BY: HT

NOTICE OF INTENTION TO HOLD MINING CLAIMS/SITES  
page 2

BLM  
Date  
Stamp  
RECEIVED  
BLM AZ STATE OFFICE  
2014 AUG 20 P 2: 25  
PHOENIX, ARIZONA

1. State of Arizona, County of La Paz

2. I (Name) Dieter Stute

3. Reside at (Address) 29332 Sonoma Way

City S. J. Cupistrano County Cochise State AZ Zip 92675 being duly sworn, depose and say that I am a citizen of the United States, more than eighteen years of age, that all of the facts set forth in this notice, subject to the provisions and penalties of 18 U.S.C. 1001 pertaining to the filing of false, fictitious, or fraudulent statements with the United States, are true and correct according to the best of my knowledge, information and belief.

4. Owner's name and address (If not shown in Items 1-3 above).

5. Dated: Aug. 18, 2014 Signature: Dieter Stute

Bureau of Land Management  
Arizona State Office  
[www.az.blm.gov](http://www.az.blm.gov)

No. of Claims: 1 x \$10 = \$10.00  
Check No: 1822 Init. DS  
Receipt No.: 3102853  
For BLM Use Only

H. D. Stute  
29332 Sonoma Way  
S. J. Capistrano  
CA. 92675

CERTIFIED MAIL™



7012 0470 0002 1292 1536



1000

85004

U.S. POSTAGE  
PAID  
MISSION VIEJO, CA  
92690  
AUG 18, '14  
AMOUNT

\$6.49

00054903-08

To:

BLM  
One N. Central Ave  
Phoenix, AZ 85004-2202

RECEIVED  
PLM AZ 85004  
2014 AUG 20 P 2:24  
RETURN RECEIPT  
REQUESTED  
PHOENIX, ARIZONA

8500484427



PLACE STICKER AT TOP OF ENVELOPE TO THE RIGHT  
OF THE RETURN ADDRESS, FOLD AT DOTTED LINE

**United States Department of the Interior**  
**Bureau of Land Management**  
 LANDS/RECREATION & PLANNING  
 ONE N CENTRAL AVE  
 PHOENIX, AZ 85004 -2203  
 Phone: 602-417-9200

Receipt

No: 3107853

<b>Transaction #:</b> 3199511	
<b>Date of Transaction:</b> 08/21/2014	
CUSTOMER:	
DIETER HEINZ STUTE 29332 SONOMA WAY SAN JUAN CAPISTRANO, CA 92675-1144 US	

LINE #	QTY	DESCRIPTION	REMARKS	UNIT PRICE	TOTAL
1	1.00	LOCATABLE MINERALS / MINING CLAIMS-NOT NEW-UNADJUD, ONE AUTH NO. ONLY / MINING CLAIM MONEY RECEIVED CASES: AMC428905/\$10.00	MAINT FEE WAIVER (1) 2015 / NOI (1) 2014	- n/a -	10.00
<b>TOTAL:</b>					<b>\$10.00</b>

PAYMENT INFORMATION					
1	AMOUNT:	10.00	POSTMARKED:	08/18/2014	
	TYPE:	CHECK	RECEIVED:	08/20/2014	
	CHECK NO:	1822			
	NAME:	STUTE, HEINZ DIETER 29332 SONOMA WAY SAN JUAN CAPISTRANO CA 92675-1144 US			

REMARKS

This receipt was generated by the automated BLM Collections and Billing System and is a paper representation of a portion of the official electronic record contained therein.

**NOTICE!!**

**These documents have been scanned!**

**Do not place un-scanned documents beneath this notice!**

**Do not remove this notice from this file!**

GPO Jacket No. 560-102  
Print Order 61540  
Rise Business Services, LLC  
Job=AZ15 5/10/2019



Box Number= AZ15033



Claim Begin-End: AMC428905-AMC428905

5 Miscellaneous



AZ15033-21

AMC428474-AMC428905

To: BLM Arizona State Office  
One North Central Ave. Suite 800  
Phoenix, Arizona 85004  
To: Reann Myers

Heinz-Dieter Stute  
29332 Sonoma Way  
San Juan Capistrano  
CA. 92675  
[d.stute@cox.net](mailto:d.stute@cox.net)  
5.12.2015

Dear Reann,

attached is the modified Mining Claim Map. I included both claim location for AMC 408062 and 428905. Since the smaller claim, 428905, is embedded in the large one.

Thanks for finding the mistake, have a great day. I will follow with the above and call you on Monday 5.18.

Dieter Stute



BLM ARIZONA STATE OFFICE  
2015 MAY 15 P 2:51  
PHOENIX, ARIZONA

CORRECTED MAP  
PLACED WITH  
MINING CLAIM LOCATION  
NOTICE. RM

H. D. Stute  
29332, Sonoma Way  
S. J. Capistrano  
CA 92675

SANTA ANA CA 926

12 MAY 2015 PM 1 L



2015 MAY 15 P 2:49

PHOENIX, ARIZONA

To: BLM, Arizona State Office

One North Central Ave

Suite 800

Att. Miss Reann Myers

Phoenix, AZ. 85004-4427

8500484427

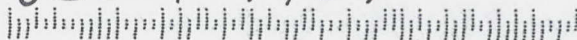

Bureau of Land Management

Dieter Stute  
29332 Sonoma Way  
San Juan Capistrano  
CA. 92675  
Aug. 6.2014

Subject: Location Notice for Placer Claim.

Hello Mr. Ebert.

Per our conversation this morning I including a "Location Notice for Placer Mining Claim" and attaching a check of \$212.00.

This request is for my old claim which unfortunately lost in the beginning of this year. The old AMC number of the claim was: 402753.

I will call next week and maybe the Dept. can provide me with the new AMC number, so I can go ahead and fill out the Affidavit and Maintenance Fee Waiver.

Thanks for your help.

Dieter Stute.

Home: 949.364.6905

Cell: 949.981.5194

AMC 428905

RECEIVED  
BLM  
2014 AUG 11 AM 2:26  
DIETER STUTE



**NOTICE!!**

**These documents have been scanned!**

**Do not place un-scanned documents beneath this notice!**

**Do not remove this notice from this file!**

GPO Jacket No. 560-102  
Print Order 61540  
Rise Business Services, LLC  
Job=AZ15 5/10/2019



Box Number= AZ15033



Claim Begin-End: AMC428905-AMC428905

6 Location Notices-Amendments and Supporting Documents



AZ15033-21

AMC428474-AMC428905

# MINING CLAIM STATUS REPORT

Data Entered: 08/28/14 Rm

MTP Checked By: 08/28/14 Rm  
GEO Checked By: 08/28/14 Rm

LEAD SERIAL NUMBER: AMC 428905 thru AMC                     

**NUMBER OF CLAIMS & TYPE:**

**CHARGES:**

- LODE
- 1   PLACER
- ASSOCIATION PLACER
- MILL SITE
- TUNNEL SITE

Location Fee @ \$34 = \$ 34.00  
 Processing Fee @ \$20 = \$ 20.00  
 Maintenance Fee @ \$140 = \$ 140.00  
 Add'l Maint Fee for Assoc Placer = \$             
**SUBTOTAL** \$ 194.00  
 Other Fees \$ 18.00  
 Other Fees \$             
**TOTAL** \$ 212.00

TOTAL ACREAGE: 20 Per Claim  
(Placer Only)

Overpaid

NUMBER OF LOCATORS: 1

DOCUMENTS RECEIVED VIA : Over-the-Counter [ ] Mail [  ] TIMELY FILED: Yes [  ] No [ ]

LEGAL DESCRIPTION: T 3N R 18W SEC 10  
 T            R            SEC             
 T            R            SEC             
 T            R            SEC             
 T            R            SEC           

BLM [ ] FOREST SERVICE [ ]                      SUBJ TO PL 359: Yes [ ] No [ ]  
WILDERNESS AREA [ ]                     

SPLIT ESTATE: N/A [ ] SX [ ] PX [ ] OTHER [ ]                       
SRHA [ ] Was proper Notice filed if located on SHRA Land? Yes [ ] No [ ]

RECONVEYED MINERALS ON BLM LAND REQUIRE OPENING ORDER FROM 1944 TO 1993:  
Open to Entry On                      N/A [ ]

COMMENTS/STATUS: VOID [ ] PARTIALLY VOID [ ] PVT MINERALS [ ] WITHDRAWN LANDS [ ]  
OTHER [ ]                     

[ ] Claimant acknowledges that portions of the following claim(s) site(s) may be void or voidable.

Printed Name of Claimant                      Signature of Claimant                     

\*\*\*\*\*FINAL ADJUDICATION\*\*\*\*\*

DATE 5-7-15 INITIALS RM

AMC428905

LOCATION NOTICE FOR PLACER MINING CLAIM

NOTICE IS HEREBY GIVEN that the OHMI-18  
*This claim had the previous*  
AMC 402753 placer mining claim has been located by

Dieter Stute whose current mailing  
address is 29332 Sonoma Way  
San Juan Capistrano CA 92675

BLM Date Stamp	2014 AUG 11 PM 2:26
	PHOENIX, ARIZONA

RECEIVED  
BLM STATE OFFICE

The general course of this claim is a Placer Claim and it is situated in  
La Paz County, Arizona.

This claim is 1320 feet in length and 660 feet in width. This claim runs from the  
location monument on which this location notice is posted approximately 1320 feet in a West  
direction to the North end line and 660 feet in a East direction to the South end line.  
This claim is marked by four monuments, one at each corner of the claim.

The location monument on which this notice is posted is situated within Section S10, Township  
T3 N, Range R18 W, Gila Salt River Base and Meridian, Arizona. This claim encompasses  
portions of the following legal subdivision(s) if located by legal subdivision or the following quarter section (s),  
section (s), Township (s) and Range (s) S10, T3N, R18W  
La Paz, AZ, Gila Salt River Base and Meridian, Arizona.

The locality of this claim with reference to some natural object or permanent monument and additional  
information (if any) concerning its locality are as follows: NE 1/4 of S10, T3N, R18W  
G & SRB & M, La Paz Con. AZ.

DATED AND POSTED on the ground this 5 day of Aug., 20 14  
LOCATOR (s) Dieter Stute

Form MCF102  
Revised July 2005

AMC 428905

**MINING CLAIM MAP**

Lode ( ) Placer (X)

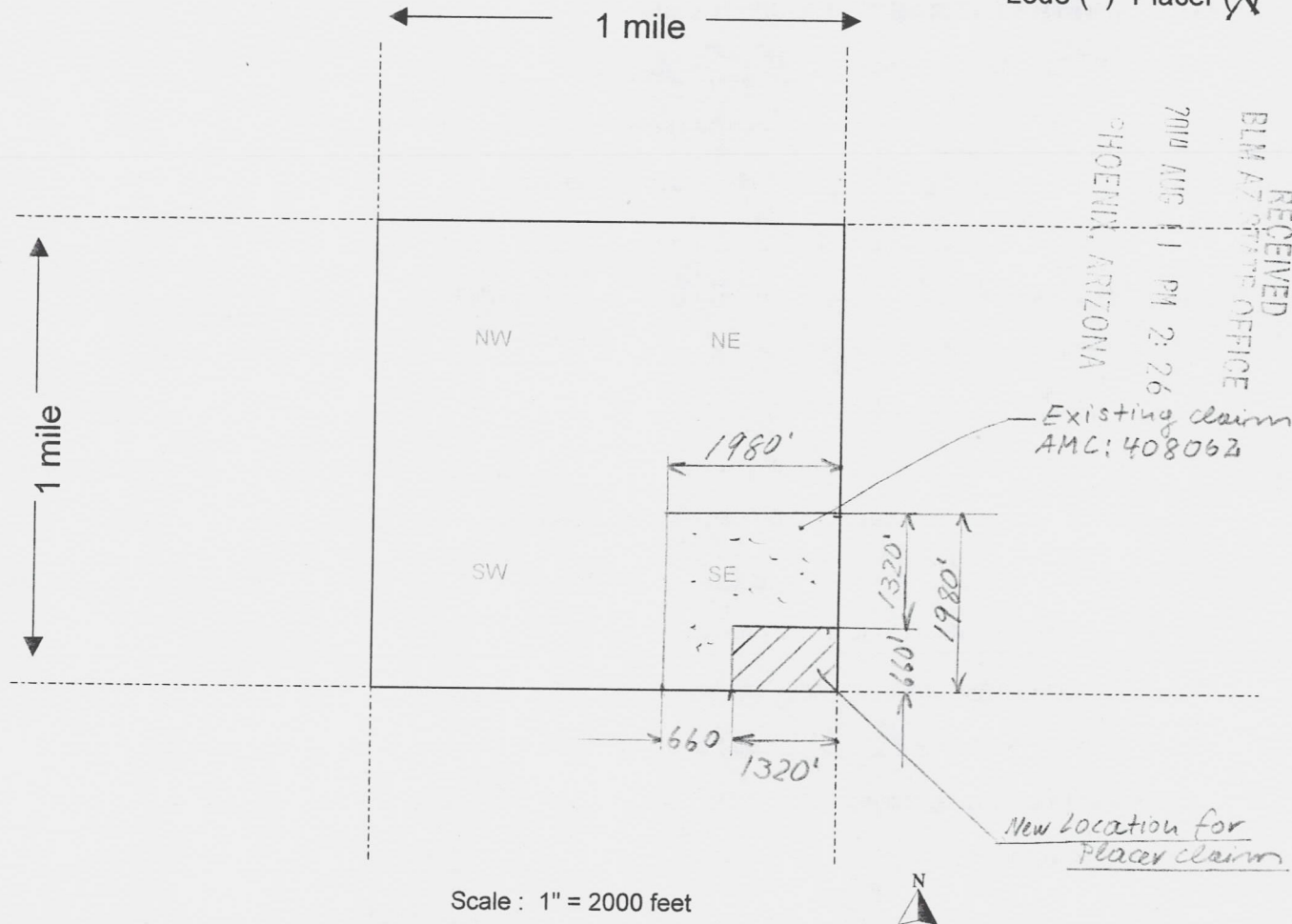

RECEIVED  
BLM AZ STATE OFFICE  
2010 AUG 11 PM 2:26  
PHOENIX, ARIZONA

AMC 428905

- The above map depicts the DHME-18 mining claim, which is located in Section (s) 10, Township T3N, Range R18 W, Gila and Salt River Base and Meridian, La Paz County, Arizona.
- The type of corner and location monuments used are as follows: NE 1/4 of S10, T3N, R18 W  
From the NE corner go 1320' west to the NW corner, go 660' south to the SW corner, go 1320' east to the SE corner, then 660' north to the beginning. W.D. Smith 8.5.14
- The bearings and distances in degrees and feet between claim corners are as depicted on the map.

Form MCF100a  
Revised July 2005

**CORRECTED  
MINING CLAIM MAP**

Lode ( ) Placer **X**

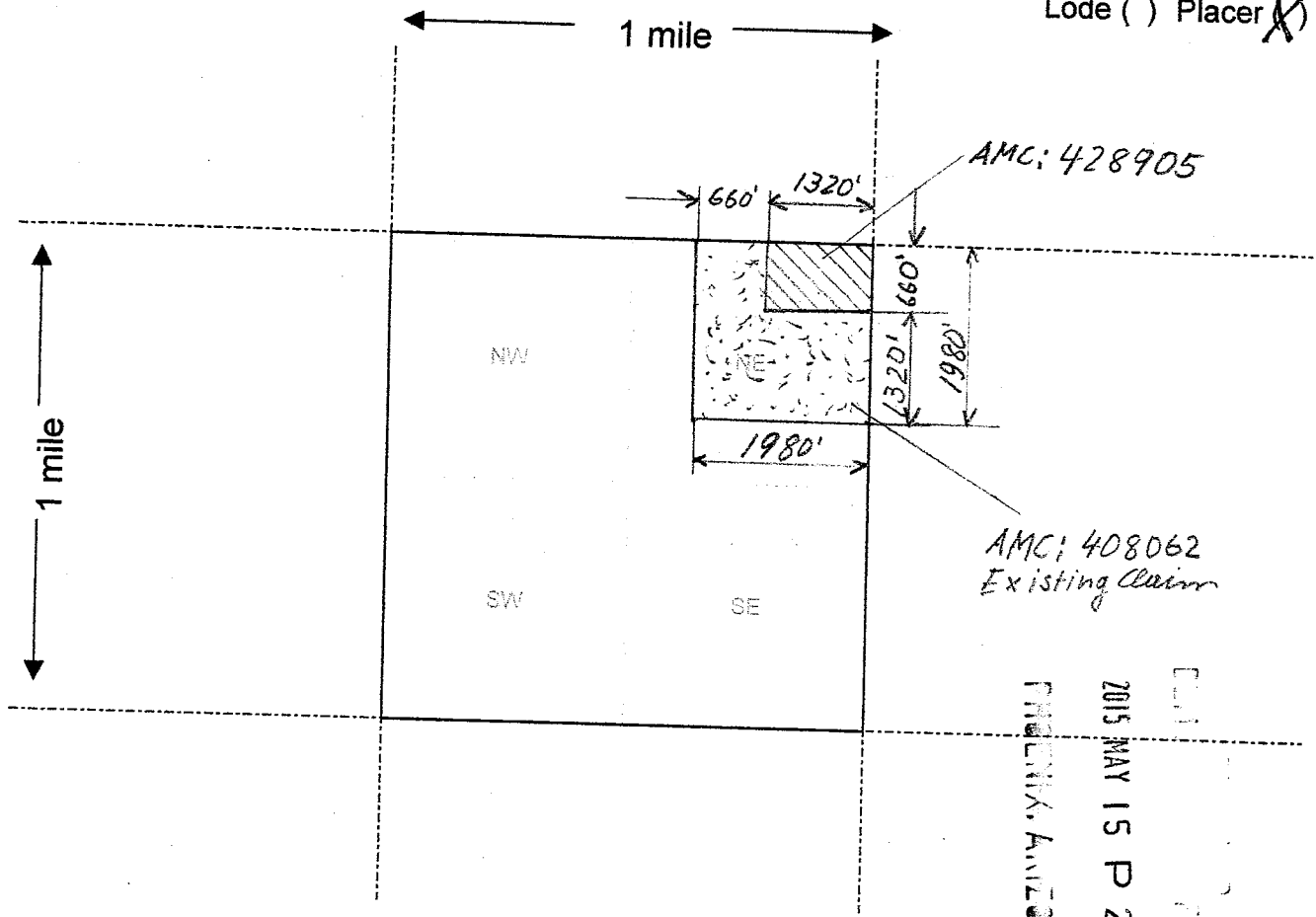

Scale : 1" = 2000 feet

PHOENIX, ARIZONA  
2015 MAY 15 P 2:51

AMC 428905

1. The above map depicts the AMC 408062/428905 mining claim, which is located in Section (s) 10, Township T3 N, Range R18 W, Gila and Salt River Base and Meridian, La Paz County, Arizona.

2. The type of corner and location monuments used are as follows: NE 1/4 of S10, T3N, R18W  
 For AMC 408062: From NE corner go 1980' west to NW corner, go 1980' south to SW corner, go 1980' to SE corner, then 1980' north to beginning!  
 For AMC 428905: From NE corner go 1320' west to NW corner, go 660' south to SW corner, go 1320' to SE corner then 660' north to beginning!

3. The bearings and distances in degrees and feet between claim corners are as depicted on the map.

AD State  
Form MCF400a  
Revised July 2005  
5-12-2015

OHMT 16

1250 T  
660 5 1/2 T  
1320 11 T  
1980 16 1/2 T  
2640 21 T  
5280 42 T



TAN 31  
T3N 31

AT 10 1/2  
AT 11 1/2  
AT 12 1/2  
AT 13 1/2  
AT 14 1/2  
AT 15 1/2  
AT 16 1/2  
AT 17 1/2  
AT 18 1/2  
AT 19 1/2  
AT 20 1/2  
AT 21 1/2  
AT 22 1/2  
AT 23 1/2  
AT 24 1/2  
AT 25 1/2  
AT 26 1/2  
AT 27 1/2  
AT 28 1/2  
AT 29 1/2  
AT 30 1/2  
AT 31 1/2  
AT 32 1/2  
AT 33 1/2  
AT 34 1/2  
AT 35 1/2  
AT 36 1/2  
AT 37 1/2  
AT 38 1/2  
AT 39 1/2  
AT 40 1/2

Dipping

DEPARTMENT OF INTERIOR  
BUREAU OF LAND MANAGEMENT

Input Parameters for Geographic Report with Land

System Id = CR

Admin State = AZ

Geo State =

Casetype Begins With

Case Disp Txt = AUTHORIZED, CANCELLED, EXPIRED, PENDING, REJECTED, RELINQUISHED, WITHDRAWN

Mer Twp Rng =

Section =

Mtrs = 14 0030N 0180W 010, 14 0030N 0180W 999

Commodity =

Commodity Txt =

Pending Org =

Pend Org Decode =

Total Rows Returned: 0





D & K STUTE  
29332 SONOMA WAY  
SAN JUAN CAPO, CA 92675, USA

RECEIVED  
BLM AZ STATE OFFICE

SANTA ANA CA 926

07 AUG 2014 PM 5 L



2014 AUG 11 PM 2:26

PHOENIX, ARIZONA

Bureau of Land Management  
One North Central Ave.  
Suite 800, Attn. Mr. Rod Ebert  
Phoenix, AZ. 85004-4427

6500484427

